

Annual Report 2013

 **BRAIN &
BEHAVIOR**
RESEARCH FOUNDATION
Awarding **NARSAD** Grants

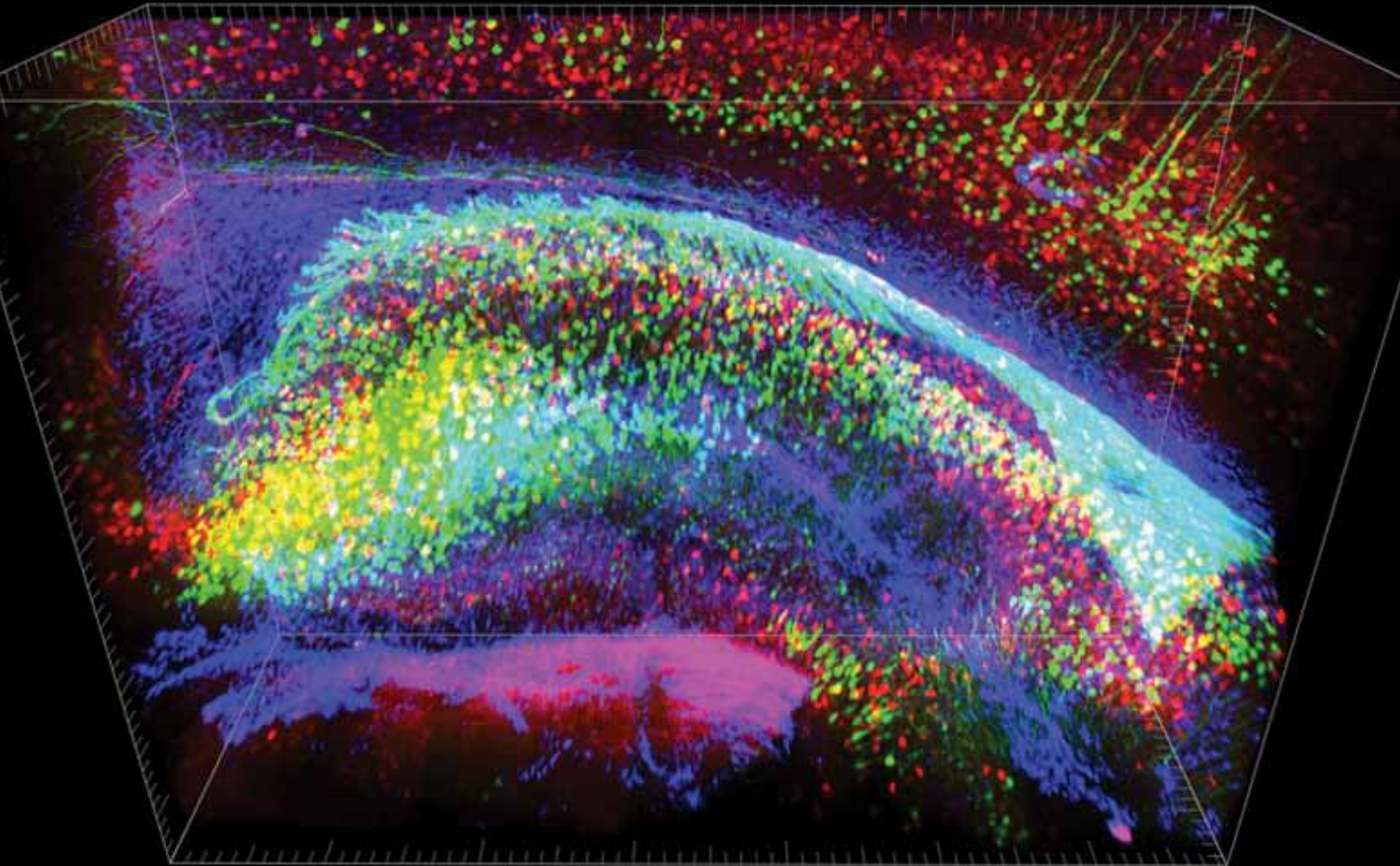

Transformative Research Improving Lives

FROM DISCOVERY TO RECOVERY

Cover and this page:

Stills from a video showing a mouse brain in unprecedented detail using the breakthrough new technology, CLARITY, developed by Karl Deisseroth, M.D., Ph.D. at his Stanford University lab. CLARITY enables researchers to obtain high-resolution three-dimensional imagery of the postmortem brain by rendering the brain essentially transparent. With this new technology, it is possible to see in detail the complex fine wiring and essential features underpinning function while also offering a global perspective of brain structure.

Dr. Deisseroth received the Foundation's 2013 Goldman-Rakic Prize for Outstanding Achievement in Cognitive Neuroscience for his groundbreaking work in developing new technologies that are revolutionizing brain and behavior research.

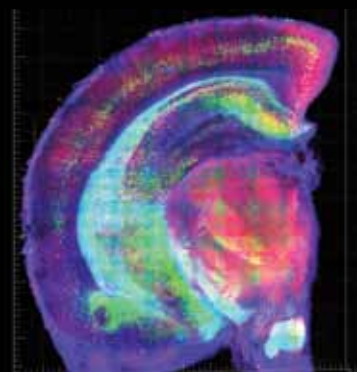
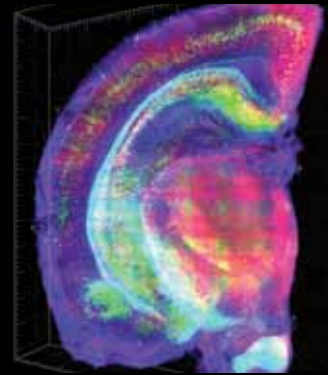
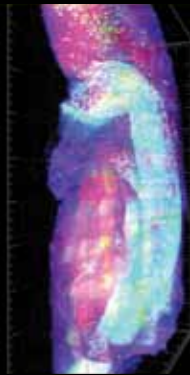
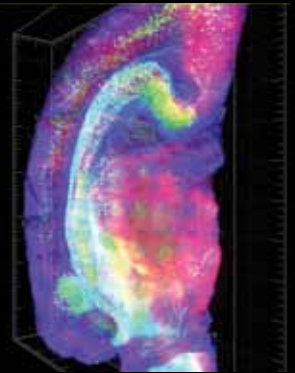
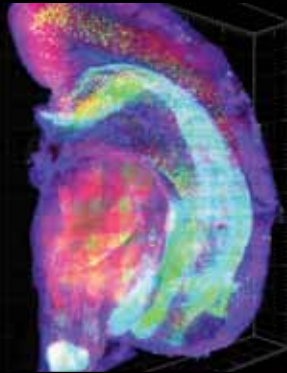
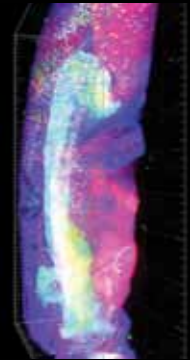
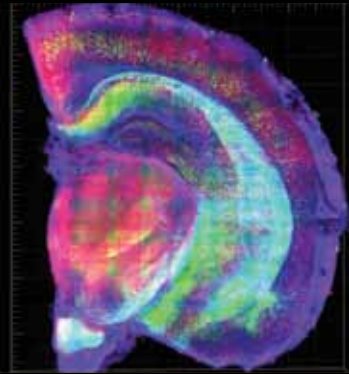

The Brain & Behavior Research Foundation is committed to alleviating the suffering caused by mental illness by awarding grants that will lead to advances and breakthroughs in scientific research.

Our grants have proven to work as catalysts for extraordinary discoveries. Grantees report that their initial NARSAD* Grant led to subsequent funding on average 11 to 19 times the original grant amount.

*The organization was formerly known as NARSAD or the National Alliance for Research on Schizophrenia and Depression.

Board of Directors

OFFICERS

Chairman

Stephen A. Lieber

Vice President

Suzanne Golden

Secretary

John B. Hollister

Treasurer

Arthur Radin, CPA

DIRECTORS

Anne E. Abramson

Mark H. Alcott, Esq.

Donald M. Boardman

J. Anthony Boeckh

Susan Lasker Brody

Paul T. Burke

Bonnie D. Hammerschlag

George B. Handran, Esq.

Ken Harrison

Carole Mallement

Milton Maltz

Marc R. Rappaport

Jinny Silver

Barbara K. Streicker

Robert Weisman, Esq.

EX-OFFICIO

President & CEO

Jeffrey Borenstein, M.D.

President, Scientific Council

Herbert Pardes, M.D.

President Emerita

Constance E. Lieber

PUBLICATION CREDITS

Writers:

Judith N. Schwartz

Peter Tarr, Ph.D.

Editors:

Laura C. Wells,

Vice President,

Marketing and Communications

Randi Londer Gould

Layout & Design:

Marissa Martonyi

Associate Director,

Design and Production

Leadership Letter

Dear Foundation Supporters,

2013 was a year of substantial progress in brain and behavior research that will improve the lives of our loved ones. In April, the White House announced a major new public-private collaboration—the BRAIN (Brain Research through Advancing Innovative Neurotechnologies) Initiative—to “unlock” the mysteries of the brain and map its activity and functioning. This new Initiative acknowledges the unprecedented rate of advancement in neuroscience and the crucial role of new technologies in discovering how the brain functions and can dysfunction. The White House cited optogenetics, developed by Dr. Karl Deisseroth at Stanford with the early support of a Foundation NARSAD Grant, as one of the “landmark discoveries” that make this the right time to support a broad-based research program to find new ways to treat, cure, and even prevent brain disorders.

Funding discoveries that lead to deeper understanding of the brain and better ways of treating, curing and ultimately preventing mental illness has been the mission of the Brain & Behavior Research Foundation since its founding in the 1980s as the National Alliance for Research on Schizophrenia and Depression (NARSAD). Over time, Foundation-funded research has expanded to encompass the full range of mental illnesses, including addiction, anxiety, attention-deficit hyperactivity disorder, autism, bipolar disorder, eating disorders, post-traumatic stress disorder and others. The achievements made through our NARSAD Grants have helped structure the field of psychiatric research and continue to lead to breakthroughs. “From discovery to recovery” is how we encapsulate our mission: investing in cutting-edge research projects to improve the lives of those with mental illness.

Some of the major discoveries made by NARSAD Grantees in 2013, in basic research, new technologies and next-generation therapies, are highlighted in this report. Among them are findings that identify potential new triggers for depression and targets for its treatment; that hold out hope for early diagnosis and preventative measures for mental illness; that offer potential new ways to treat the negative symptoms of schizophrenia, such as loss of motivation and social withdrawal; and that demonstrate how to help those with serious mental illness take off weight and maintain a healthy lifestyle.

The quest to decipher the brain’s mysteries is a constant one. You will read about the innovative work of Dr. Kirsty Spalding at Karolinska Institutet in Sweden that led to the first ever quantification of neurogenesis, the growth of new brain cells, generated throughout human life. Dr. Marina Picciotto at Yale identified a signaling system in the brain that may be a root cause of depression and could transform the treatment of that illness. The latest breakthrough technology developed at Dr. Karl Deisseroth’s lab, called CLARITY, is also presented. These are just a few examples of the broad and inspiring work that is happening all over the country and the world.

Some members of our Community have also taken the courageous step of recounting their personal journeys toward recovery from mental illness. We share their stories of perseverance, coupled with their unshakeable conviction of the possibility

scientific research offers to fundamentally change what it means to live with a mental illness. We are very grateful for the example they set through their open sharing.

Innovation and advances, as any venture capitalist knows, involve risk management. NARSAD Grant projects are selected by members of the Foundation's all-volunteer Scientific Council, comprised of 146 leading neuroscientists across disciplines in brain and behavior research, including two Nobel Laureates and four former Directors of the National Institute of Mental Health. These men and women are uniquely qualified to identify new research projects that may be unproven but offer potential for significant breakthroughs. They recommend the most promising ideas to invest in, whether proposed by budding early career neuroscientists or by established scientists seeking to explore new paths. NARSAD Grants, awarded on three levels, Young Investigator, Independent Investigator and Distinguished Investigator, provide crucial support for investigators to pursue new ideas that may not get funded elsewhere.

The Brain & Behavior Research Foundation can take managed risks because it is funded solely by private contributions, 100 percent of which are invested directly into NARSAD Grants for research; operational expenses are funded by two family foundations. In 2013 the Foundation awarded grants totaling \$17.3 million: 200 NARSAD Young Investigator Grants of \$60,000 each for a two-year period, 40 Independent Investigator Grants of \$100,000 each for two years and 15 Distinguished Investigator Grants of \$100,000 for one year.

The Foundation's supporters know, usually from personal experience, the toll that mental illness takes. They understand the immense challenge of unlocking the mysteries of the brain that hold the key to better understanding and treatment of mental illness. With the Foundation's model of investing in cutting-edge ideas, identified with the expertise and insight of the Scientific Council, and made possible through private contributions from the Foundation's donor Community, we are making significant progress to improve the lives of those with mental illness. NARSAD Grants often support seeds of breakthrough ideas, and innovative researchers in their very early stages, which very possibly would never see the light of day without the initial NARSAD Grant support.

Your continued support at this time can make more of an impact than ever before with the confluence of public and private support for brain and behavior research spurred by the BRAIN Initiative. This is the era we will realize life-changing breakthroughs. Let's hasten the progress.

With sincere thanks and regards,

Jeffrey Borenstein, M.D.
President and CEO

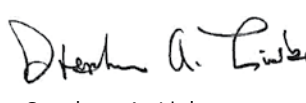
Stephen A. Lieber
Chair, Board of Directors

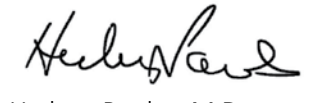

Herbert Pardes, M.D.
President, Scientific Council



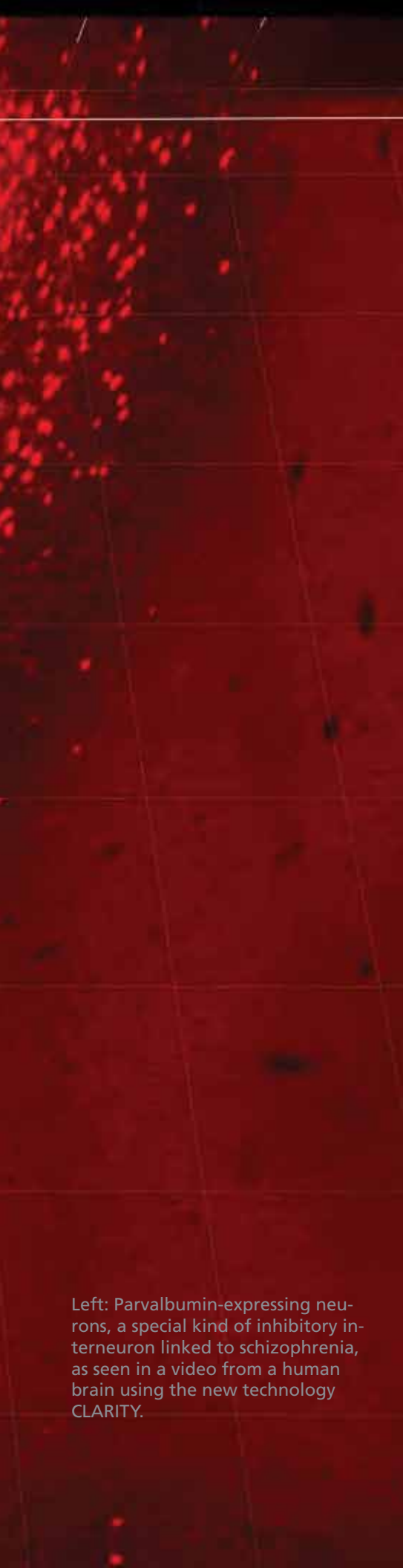

FROM DISCOVERY TO RECOVERY

Since 1987, the Foundation has awarded nearly \$310 million in its NARSAD Grants to more than 3,700 scientists around the world. Research projects aim to identify the causes and develop better treatments to improve the lives of those with mental illness.



BASIC RESEARCH

to understand what happens in the brain
to cause mental illness

NEW TECHNOLOGIES

to advance or create new ways of
studying and understanding the brain

NEXT GENERATION THERAPIES

to reduce symptoms of mental illness
and retrain the brain

Left: Parvalbumin-expressing neurons, a special kind of inhibitory interneuron linked to schizophrenia, as seen in a video from a human brain using the new technology CLARITY.



Innovative Methodology by Foundation Grantee Quantifies New Brain Cells in Adult Humans

KIRSTY SPALDING, PH.D.
Assistant Professor
Department of Cell and Molecular Biology
Karolinska Institutet, Sweden

It was believed for a long time that the human brain didn't change much once mature. That belief has been turned on its head over the course of the past fifteen years. With the support of a 1998 NARSAD Grant, Bruce S. McEwen, Ph.D., of The Rockefeller University, demonstrated that the brain can "remodel" its architecture and adapts to experience. Foundation Scientific Council Member Fred H. Gage, Ph.D., of the Salk Institute, and colleagues also demonstrated in 1998 that there is "neurogenesis" (the birth of new neurons) in the adult human hippocampus. This new study, published in the June 6th, 2013 issue of the journal *Cell*, quantifies for the first time the number of new neurons produced in adult humans.

2007 NARSAD Young Investigator Grantee Kirsty L. Spalding, Ph.D., and colleagues at Sweden's Karolinska Institutet demonstrated by "carbon-dating" neurons in preserved postmortem brains that the average adult generates 1,400 new hippocampal neurons every day in the prime of life; a rate that does not vary greatly over time and corresponds

with a turnover of almost two percent every year. Neurogenesis was confirmed in a single brain region, the hippocampus, and only in one subregion within it called the dentate gyrus. Reduced neurogenesis in this region is believed to be associated with depression, bipolar disorder, schizophrenia and some anxiety disorders.

The Karolinska team hypothesized that they could "carbon-date" neurons in preserved post-mortem brains since between 1945 and 1963 nuclear weapons were tested openly at above-ground sites. This increased atmospheric levels of Carbon-14 (¹⁴C) and essentially "stamped" the DNA of all cells with ¹⁴C (and other elements in the atmosphere) at the time of their birth. The researchers had already successfully carbon-dated a variety of other cells over the past decade, including fat cells. They eventually were able to refine the process to a point that it became sensitive enough to measure tiny amounts of ¹⁴C in small hippocampus samples.

As the hippocampus is a region heavily implicated in many brain and behavior disorders, the new findings offer exciting proof of the brain's potential to recover from dysfunction throughout life.

Above: Dr. Spalding at work in her lab in Stockholm, Sweden.



Discovery of How Antidepressants Work Leads toward Improved Depression Treatments

HONGJUN SONG, PH.D.

Professor, Neurology & Neuroscience and Director, Stem Cell Program, Institute for Cell Engineering, Johns Hopkins University School of Medicine

Building on findings from stem cell research in 2011 that helped explain how the brain can regenerate, NARSAD Grantees performed a sophisticated series of experiments and analyses that led them to discover a protein that helps electroconvulsive therapy (ECT) and antidepressant medications work. It was known that these therapies work by stimulating stem cell development in the brain, but it was not known how. The protein identified is produced by an inhibitor gene (sFRP3), known to regulate neural stem cells and the creation of new neurons. It appears that both antidepressant medication and ECT reduce the amount of protein produced by the sFRP3 gene, which then stimulates neural stem cell activity and the growth of new neurons.

The results of this new work may enable a personalized medicine approach to predict an individual's likely response to antidepressant treatment based on their genetic code as well as provide a

new target for the development of next generation therapies. The findings were published online in *Molecular Psychiatry* on Dec. 4, 2012 and in *Cell Stem Cell* on Feb. 7, 2013.

"Previous studies have shown that antidepressants and electroconvulsive therapy both activate neural stem cells in the adult brain to divide and form new neurons," commented NARSAD Grantee Hongjun Song, Ph.D. "What we were missing were the specific molecules linking antidepressant treatment and stem cell activation."

Other NARSAD Grantees involved in these studies include Mi-Hyeon Jang, Ph.D., Kimberly M. Christian, Ph.D., Guo-li Ming, M.D., Ph.D. and Mikhail V. Pletnikov, M.D., Ph.D. of the Johns Hopkins University; René Hen, Ph.D., Columbia University; and Elisabeth B. Binder, M.D., Ph.D., Max Planck Institute of Psychiatry.

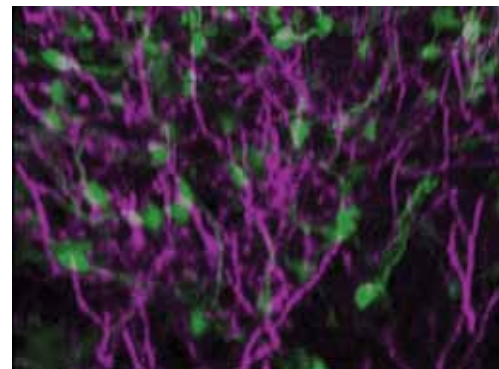
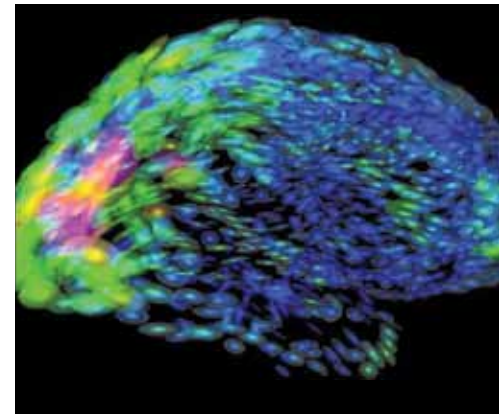

Top: Video still from the lab of Hongjun Song, Ph.D. at Johns Hopkins University. Stem cells in the adult brain contribute to the development of new neurons that affect learning, memory and mood regulation.

Above: Video still from the lab of Hongjun Song, Ph.D. showing stem cells in purple and new neurons in green.



“I believe that research will change what it means to have a mental illness and will make it possible to treat an illness of the brain as well as an illness of the body.”

Nothing to be Ashamed of

On February 29, 2000, Albert Bensimon, then in his early fifties, stepped into the waters off Laguna Beach, California, and kept on walking. He remembers getting “pretty far out until the water was up to my neck. I honestly don’t know what stopped me.”

Bensimon (pictured left with his mother) had been battling major depression for years. His constant task as his family of origin’s disaster control manager had taken a heavy toll: coping with an out-of-control sister with schizophrenia, grieving a brother who vanished and is believed murdered, helping a father diagnosed with Alzheimer’s disease and a mother continuing to live in denial.

Al credits the right mix of talk therapy and medication with helping him re-engage in life and his work in computers and sales after his suicide attempt. But what helped me the most,” he says, “was my wife Pat’s consistent support. ... It was she who forcefully suggested I see a psychiatrist, and it was she who found the right one.” He also says that it is critical “to be brutally candid with oneself and others, to not try to mask, hide or diminish the fact that you—or they—need help.”

Today, Al and Pat live in Georgia near their daughter, now married and a successful corporate lawyer. Their first grandchild was born last August. Their son and his family live in southwest Florida. Life, says Al, is pretty good.

Al explains why he has supported the Foundation for over two decades: I believe that research will change what it means to have a mental illness and will make it possible to treat an illness of the brain as well as an illness of the body.”

NARSAD Grantee and Team Discover New Depression Trigger and Treatment Target

MARINA PICCIOTTO, PH.D.

Charles B. G. Murphy Professor of Psychiatry
Professor of Neurobiology and Pharmacology
Assistant Chair for Basic Science Research, Psychiatry
Yale University School of Medicine

For decades, many scientists have favored a theory of depression that stresses the impact of abnormally low levels of a signal-carrying chemical, called serotonin. In new research at Yale University, Dr. Marina Picciotto led a team of researchers in the discovery that increases in a signaling chemical called acetylcholine may be central in causing depression, leading to a new hypothesis that it is the disruption of acetylcholine, and not only serotonin or other neurotransmitters, that sets depression in motion. Targeting acetylcholine disruption may be a way to treat the root cause of depression and could lead to more effective treatments.

“Serotonin may be treating the problem,” Dr. Picciotto explained, “but acetylcholine disruption may be a primary cause of depression. If we can treat the root cause, perhaps we can get a better response from the patient.”

The Yale team’s experiments demonstrate that abnormally

high levels of acetylcholine in the brain can cause depression and anxiety symptoms in mice. In the brains of non-depressed mice—and people—an enzyme called acetylcholinesterase (AChE) is produced to lower acetylcholine levels. The team showed that when depressed mice were given Prozac®, a common antidepressant medication that regulates serotonin levels, AChE levels were raised, and abnormally high levels of acetylcholine were thus brought under control. By experimentally blocking the “ports,” called receptors, where acetylcholine molecules “dock” with nerve cells in the brain, the team was able to reverse depression in mice.

The Yale team also demonstrated that interruptions in acetylcholine signaling in the brain area called the hippocampus—important in memory and mood—promote depression and anxiety in mice. Further research studies can now be undertaken to determine if medications that target acetylcholine are more effective in treating depression.

Below: Higher power magnification of hippocampal neurons expressing the AAV-AChE-shRNA-GFP construct. Individual neuronal cell bodies and their processes can be seen in the dentate gyrus of the hippocampus.

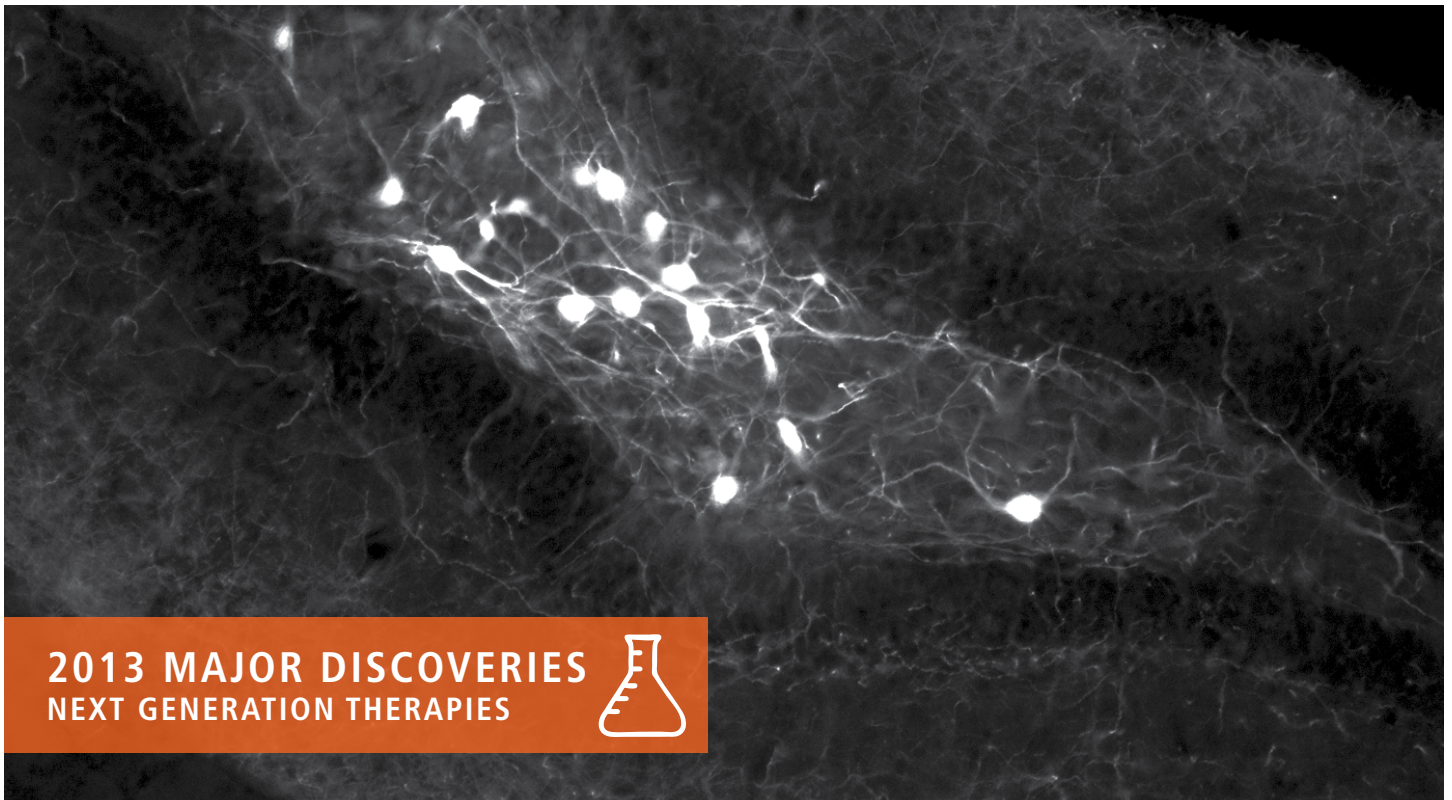

2013 MAJOR DISCOVERIES
NEXT GENERATION THERAPIES





Over lunch ... Dr. Kim expressed ... his deep feelings for the challenges that people like Rebecca face as the motivation for his studies.

Supporting Science That Will Make a Difference in Their Daughter's Life

In August, Harryet and Stuart Ehrlich took a mini-vacation from their home in New Jersey to Baltimore, Maryland. The highlight of their trip was a stop at the Johns Hopkins University School of Medicine Department of Psychiatry and Behavioral Sciences to meet NARSAD Young Investigator Grantee Sun-Hong Kim, Ph.D.

The Ehrlichs (pictured above with their daughter Rebecca) and Dr. Kim are Research Partners, participants in a Brain & Behavior Research Foundation program that matches major donors with scientists in a common area of interest. The Ehrlichs' daughter Rebecca has struggled for much of her life with the symptoms of bipolar disorder. Dr. Kim's research aims to find an explanation of disturbances that occur in the developing brain as neural pathways are laid down. These disturbances are implicated in mental illness.

The Ehrlichs found the meeting with Dr. Kim "exciting and unexpectedly moving." As they recount: "It's hard to explain the power of the connection we felt getting to know a scientist who has the potential to make a difference in our daughter's life, as well as the lives of so many others who struggle every day. Visiting Sun-Hong's lab, meeting his team and listening intently to understand as best we could what his research is intended to achieve was far more than we had expected to experience."

Over lunch the Ehrlichs got to know their Research Partner on a more personal level as Dr. Kim expressed his appreciation for his first grant, making it possible for him to launch his independent research, and his deep feelings for the challenges that people like Rebecca face as the motivation for his studies.

With Cutting Edge Technology, New Way to Reduce Anxiety Symptoms Discovered

RENE HEN, PH.D.

Professor of Psychiatry, Neuroscience, Pharmacology
Director, Division of Integrative Neuroscience, Department of Psychiatry
New York State Psychiatric Institute
Columbia University Medical Center (CUMC)

Foundation Scientific Council Member and three-time NARSAD Grantee, Rene Hen, Ph.D. of Columbia University led a team of researchers that may have found a way to reduce anxiety in post-traumatic stress disorder and panic disorder, without negatively affecting learning. The research team utilized a cutting-edge new technology called optogenetics developed by Karl Deisseroth, M.D., Ph.D. of Stanford University with the support of a 2005 NARSAD Young Investigator Grant. Results of the study were published in the *journal Neuron* on March 6, 2013.

With the use of optogenetics, the researchers were able to selectively activate neurons in the dentate gyrus region of the brain (a portion of the hippocampus) and found for the first time that they could reduce symptoms of anxiety in mice without affecting learning. The dentate gyrus has been known to play a key role in learning and some evidence has suggested it may contribute to anxiety. "But until now no one has been able to figure out how the hippocampus could be

involved in both processes," explained Dr. Hen.

The researchers discovered that elevating cell activity in the dorsal dentate gyrus region increased the animals' desire to explore their environment but also disrupted their ability to learn. Elevating activity in the ventral dentate gyrus region lowered their anxiety, with no effect on learning. "It turns out that different parts of the dentate gyrus have somewhat different functions, with the dorsal portion largely dedicated to learning and the ventral portion dedicated to anxiety," said lead author Mazen A. Kheirbek, Ph.D., a NARSAD Young Investigator Grantee and postdoctoral fellow in neuroscience at CUMC.

"The therapeutic implication is that it may be possible to relieve anxiety in people with anxiety disorders by targeting the ventral dentate gyrus, perhaps with medications or deep-brain stimulation, without affecting learning," said Dr. Hen.

Below: Optogenetics is a new technology that has revolutionized systems neuroscience by providing precise control over brain circuitry in awake, behaving animals. Optogenetics involves the use of light to rapidly open and close the membrane channels that make neurons fire and cease firing and allows for observation of the effects on behavior. Developed at the lab of Karl Deisseroth, M.D., Ph.D. with the support of a 2005 NARSAD Young Investigator Grant.



2013 MAJOR DISCOVERIES
NEW TECHNOLOGIES



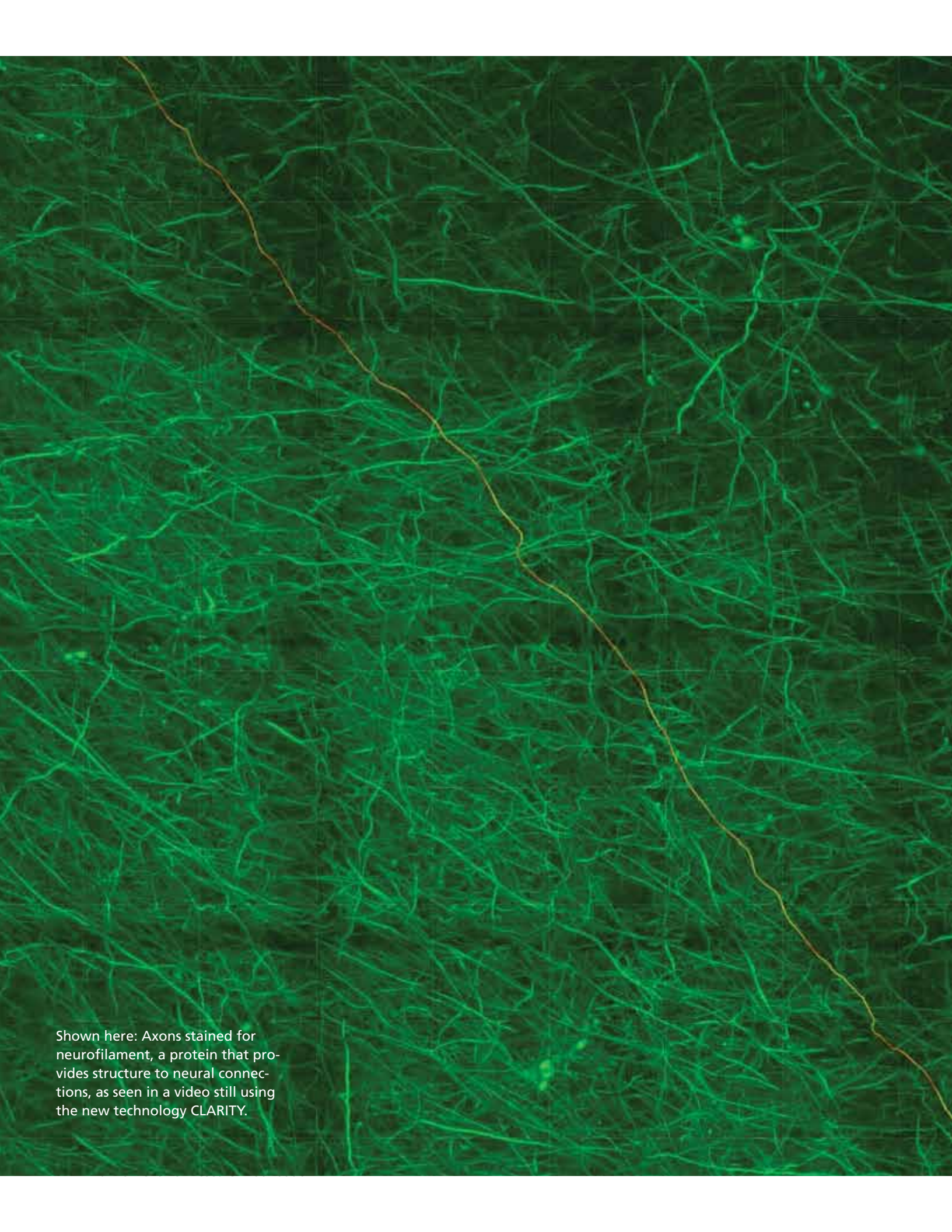

Shown here: Axons stained for neurofilament, a protein that provides structure to neural connections, as seen in a video still using the new technology CLARITY.

New 3-D Imaging Technology Promises Breakthroughs in Brain Research

KARL DEISSEROTH, M.D., PH.D.

Professor of Bioengineering and of Psychiatry and Behavioral Sciences, Stanford University School of Medicine

Foundation Scientific Council Member and former NARSAD Grantee, Karl Deisseroth, M.D., Ph.D., led a team at Stanford in developing a new experimental method they are calling “CLARITY,” that enables researchers for the first time to obtain high-resolution three-dimensional imagery of the brain. The new method, as reported April 10, 2013 in *Nature*, renders the brain essentially transparent, making it possible to see in detail its complex fine wiring and essential features underpinning the functioning of the brain while also offering a global perspective of brain structure.

Prior to CLARITY, creating a 3-D image of the brain required carving its tissue into hundreds or thousands of hair-thin slices, scanning images of the slices in microscopic detail, and then painstakingly realigning the sections. Now a 3-D view of all the complex circuitry in the brain is possible while all of the important structures of the brain remain intact and in place (neurons, axons, dendrites, synapses, proteins, nucleic acids, etc.). By replacing the brain’s fat with a clear gel, CLARITY turns the opaque and impenetrable

brain transparent and permeable. The hydrogel also importantly holds the brain’s anatomy intact and because it is permeable, the brain can be stained to localize proteins, neurotransmitters and genes at a high resolution.

“Studying intact systems with this sort of molecular resolution and global scope—to be able to see the fine detail and the big picture at the same time—has been a major unmet goal in biology, and a goal that CLARITY begins to address,” says Dr. Deisseroth. The new imaging technology can be used to make any organ transparent, but it was the challenges of imaging the brain that motivated Dr. Deisseroth, who hopes to dissect psychiatric disorders such as schizophrenia, depression and autism.

“If CLARITY is a predictor, the next few years could be a period of rapid new insights into brain structure and function,” commented Thomas Insel, M.D., Director of the National Institute of Mental Health. “One can barely begin to imagine how tools like CLARITY will change our concepts of how the brain works in health and disease.”

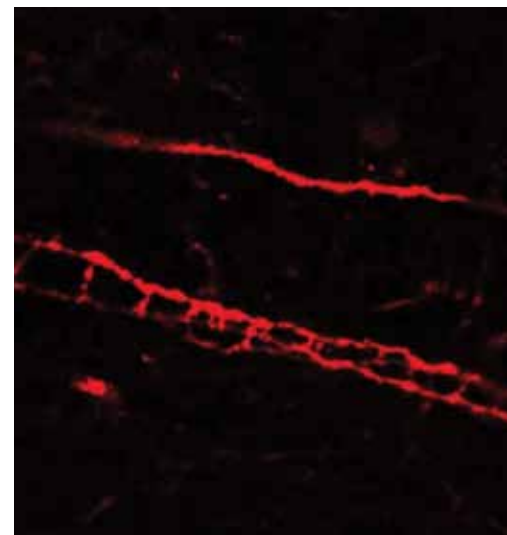

Above: Video still of a donated human brain from a patient with autism as seen with the new technology CLARITY.

2013 MAJOR DISCOVERIES
NEW TECHNOLOGIES



Foundation-Funded Study Identifies Schizophrenia Early Warning Sign

SCOTT A. SCHOBEL, M.D., M.S.
Adjunct Associate Research Scientist
Division of Translational Imaging
New York State Psychiatric Institute
Columbia University Medical Center

A diagnosis of schizophrenia is often preceded by a “prodromal” phase of the illness, in which milder symptoms are present for weeks or even years before developing into full-blown psychosis. With the use of brain imaging technology, a study funded in part by a NARSAD Young Investigator Grant to Scott A. Schobel, M.D., M.S., shows that elevated levels of the neurotransmitter glutamate in the hippocampus region of the brain may cause the transition to psychosis in people at high risk for developing schizophrenia. The study was published April 10, 2013 in *Neuron*.

Dr. Schobel and team conducted brain imaging to examine the hippocampus of people who sought psychiatric help for symptoms like mild perceptual hallucinations or delusions that did not reach the threshold of full psychosis. The study volunteers were imaged twice—at the beginning of the study, and again nearly two and a half years later, after 40% of the subjects had been diagnosed with a psychotic disorder.

In the patients who later developed psychosis, increased glutamate activity was associated with some hippocampal abnormalities during the prodromal phase, but these abnormalities were much more pronounced following a diagnosis. In addition, the degree of hippocampal abnormality during the prodromal phase could be used to predict the amount of time before a patient developed psychosis. Taken together, the findings strongly suggest that increased glutamate activity can be an early warning sign for hippocampal dysfunction that will progress during the transition from prodromal to full-blown psychosis.

The researchers also tested the mechanism behind these alterations using brain imaging in animal models, finding that increasing glutamate activity also produced similar patterns of hippocampal abnormalities—and schizophrenia-like symptoms—in rodents. This suggests that controlling glutamate levels in high risk individuals or those in the early stage of illness could be an effective preventive and/or therapeutic strategy.

Below: Hippocampus of a human brain illuminated with multiple fluorescent proteins.
© WBUR Boston NPR



Heartache and Hard-Won Progress

Miriam Katowitz and Arthur Radin were able to provide their children with a good home and excellent education, but discovered that they could not provide a bulwark against mental illness. Their older son, David, had his first psychotic episode during his first semester at college.

Now 44, David lives with schizophrenia, and over the ensuing years, he and his family have experienced both heartache and hard-won progress. After a harrowing beginning in which he was treated with haloperidol, which worsened his condition and left him with traces of tardive dyskinesia, a side effect that causes involuntary, tic-like movements, he has been stabilized on risperidone, one of the atypical antipsychotic medications. The development of this class of medications was sparked by the work of Brain & Behavior Research Foundation Scientific Council Member Herbert Meltzer, M.D., with the support of a 1988 NARSAD Grant. Although not effective for all patients, these antipsychotics have been life-saving for millions of patients who respond positively to them.

The onset of David's illness coincided with the founding of NARSAD, now the Brain & Behavior Research Foundation. Miriam and Arthur learned of its existence through "an ad in the paper," Miriam recalls. "We gave a little money, and then we thought, 'what else can we do?'"

Since that time, the couple's involvement has grown with the organization. They believe that scientific research offers the best hope for families like theirs. Arthur has served on the Foundation's Board of Directors for five years, the last three years as its Treasurer. And, since 1997, as participants in the Research Partners Program, which pairs donors with scientists working in a field of interest to the donors, the couple has supported 11 NARSAD Young Investigator Grantees working on various aspects of schizophrenia.



© Kate Burton

Miriam and Art believe that scientific research offers the best hope for families like theirs.

Behavioral Therapy Program Achieves Weight Loss for People with Mental Illness

GAIL L. DAUMIT, M.D., M.H.S.
Associate Director, Welch Center for Prevention,
Epidemiology and Clinical Research
Associate Professor of Medicine
Johns Hopkins University

NARSAD Grantees Gail L. Daumit, M.D., M.H.S.; Faith B. Dickerson, Ph.D., M.P.H.; and Richard W. Goldberg, Ph.D., launched the longest and largest randomized behavioral weight loss trial in participants with mental illness that's ever been done. Project "ACHIEVE" was tailored especially for people with mental illnesses, such as bipolar disorder, schizophrenia and depression. Results of the study, published in *The New England Journal of Medicine* on April 25, 2013, show that people with serious mental illnesses lose weight and can keep it off through a modified lifestyle intervention program.

"Patients with serious mental illness have an extremely high risk of premature mortality—about three times higher than the overall population—and about 80% are overweight or obese," said Dr. Daumit, the study's lead author. "They really need weight loss programs." One issue is the antipsychotic

(or psychotropic) medications these patients take that are known to increase appetite and cause weight gain.

Project ACHIEVE was based on lifestyle changes known to be effective in the general population, and was amended to account for cognitive and behavioral challenges present in mental illness. The study had almost 300 participants who used an average of 3 psychotropic medications each. Half were placed in a program focused on improving eating and exercise habits while the other half received no special training. Those in the intervention group lost an average of 7 pounds over the course of the study and continued to maintain the loss.

The researchers report that these results are very consistent with results from weight loss programs with the general public. "The change that we measured was weight and we saw that physical health change," said Dr. Daumit. "But we also saw participants that felt better about themselves overall."

Below: Still from video depicting Project "Achieve" showing patients with mental illness participating in the lifestyle intervention program. Courtesy of Gail Daumit, M.D., M.H.S.



2013 MAJOR DISCOVERIES
NEXT GENERATION THERAPIES





Researchers Find Way to Increase Neuroplasticity & Treat “Negative” Symptoms of Schizophrenia

JOSEPH T. COYLE, M.D.
Eben S. Draper Professor of Psychiatry and Neuroscience
Harvard Medical School

Recent research at McLean Hospital and Harvard University Medical School, led by Joseph T. Coyle, M.D., a NARSAD Distinguished Investigator Grantee and Foundation Scientific Council Member, shows a very promising possibility for the future treatment of the “negative” symptoms of schizophrenia by improving neuroplasticity—the ability of the nerve cell networks in the brain to physically adapt to changing conditions. Negative symptoms in schizophrenia include decrease in motivation, lack of attention, emotional flatness, memory loss and social withdrawal.

The researchers worked with mice to determine if they could find a cluster of abnormalities known to affect the brain’s hippocampus in people with schizophrenia. The mice were genetically engineered to have very low N-methyl-D-aspartate (NMDA) receptor activity in the brain, a condition suspected to be linked to impaired synaptic plasticity, memory formation and the negative symptoms of schizophrenia.

In a paper published in the May 31, 2013 issue of *Proceedings of the National Academy of Sciences*, Dr. Coyle and colleagues reported that the mice with low NMDA receptor activity “displayed impaired hippocampal plasticity, as well as the morphological [shape], neurochemical and cognitive abnormalities consistent with what is observed in schizophrenia.” Then they went further. The mice used in the experiments had only about 10 percent of normal NMDA receptor activity because they had been engineered to lack D-serine, one of two molecules needed to activate the receptors. When the researchers treated the mice with D-serine, NMDA receptor function in the hippocampus was restored. Over time, all of the observed hippocampal symptoms proved reversible.

While not the sole cause of schizophrenia, the ability to reverse low activity (“hypoactivity”) in NMDA receptors in the brain in mice suggests it may be possible to develop D-serine-based treatments for use in that could prove to be a breakthrough in the treatment of schizophrenia.

Above: Dr. Coyle at work in his lab in Boston, Massachusetts.



Historic Study Finds Brain Scans Can Guide Depression Treatment Decisions

HELEN S. MAYBERG, M.D.
Professor of Psychiatry, Neurology and Radiology
Emory University School of Medicine

Using positron emission tomography (PET) scan images, researchers have identified specific brain activity that can potentially predict whether people with major depressive disorder (MDD) will best respond to an antidepressant medication or psychotherapy.

Helen S. Mayberg, M.D., Foundation Scientific Council Member, led the study. Dr. Mayberg pioneered work using PET scans to better understand depression with her first NARSAD Young Investigator Grant in 1991, and went on to demonstrate that the subcallosal cingulate (or “Brodmann Area 25”) region of the brain is a key locus of pathology in depression. Dr. Mayberg is now well known for her innovative work in piloting deep brain stimulation (DBS) to target Area 25 to treat patients with resistant depression—a study she undertook with the support of a NARSAD Distinguished Investigator Grant in 2002.

In the current study, published in the June 12, 2013 issue of *JAMA Psychiatry*, Dr. Mayberg and colleagues sought to

identify a biomarker (biological predictor) that could identify which type of treatment a patient would benefit from based on the individual’s brain activity. After having an initial baseline PET scan, 33 patients completed 12 weeks on escitalopram (a common antidepressant medication) and 34 patients completed 12 weeks of cognitive behavioral therapy (or CBT, a specific type of “talk therapy”). Using the pre-treatment PET scans, they compared the scan patterns in those patients as a function of their treatment type and response.

The researchers found that in the 38 patients who had clear outcomes, there was lower-than-normal activity in a brain region called the right anterior insula linked with remission after CBT and poor response to the antidepressant drug. Overactivity of the same region was linked with remission after drug treatment and poor response to CBT. The results of this new work are of historic importance. The data clearly suggest that treatment decisions might be based on a patient’s brain state, offering a first potential biomarker for treatment selection.

Below: Helen S. Mayberg, M.D. of Emory University School of Medicine.



With Persistence, Recovering from Depression

Twenty years ago, Steven Addlestone, then a recent graduate of Vanderbilt University Law School, had just begun his practice with a major Atlanta law firm and was newly engaged to his law-school sweetheart. It should have been one of the happiest times of his life.

But seemingly out of the blue he spiraled into a major depression that lasted four months. As his moods yo-yoed beyond his control, Mr. Addlestone (pictured above with his wife, Claire; son Ethan and daughter Emily) went from one treatment to another without much success. It would be 12 years before his doctor, Paul Holtzheimer, M.D., a former trainee of Foundation Scientific Council Member, Helen Mayberg, M.D., and a 2007 NARSAD Young Investigator Grantee, was able to stabilize his symptoms.

What sustained him during those years and made it possible for him to function was the support he received from his doctors, family and colleagues who, he says, “understood what was going on and were willing to work with me. There’s still a lot of stigma attached to mental illness,” he says, “and often people don’t seek treatment because they’re embarrassed at having a ‘weakness’ they don’t want to admit.”

Now, at 44, having had no major relapses for the past seven years and feeling “really well,” Mr. Addlestone holds a post as senior counsel at a Fortune 500 company in Kingsport, Tennessee, where he lives with his wife, Claire, and their teenage son and daughter. The family continues to enthusiastically support the Brain & Behavior Research Foundation, saying: “We think it is all so promising. We marvel how far research and treatment have come just since I started having my problems. It’s really uplifting.”



“There’s still a lot of stigma attached to mental illness,” he says, “and often people don’t seek treatment because they’re embarrassed at having a ‘weakness’ they don’t want to admit.”





fMRI Brain Scans May Help Diagnose Depression in Preschoolers

JOAN L. LUBY, M.D.
Professor of Psychiatry
Director, Early Emotional Development Program
Washington University of St. Louis (WUSTL) School of Medicine

Brain scan studies of people from elementary school age right up through older adulthood have identified activity patterns associated with depression in a key brain region for emotional processing and regulating known as the amygdala. In a first-of-its-kind study of the preschool age group, a research team at Washington University of St. Louis (WUSTL) School of Medicine, including Brain & Behavior Research Foundation NARSAD Grantees Joan L. Luby, M.D. and Deanna M. Barch, Ph.D., used functional magnetic resonance imaging (fMRI) to study the amygdala activity of depressed four to six year olds.

The researchers set out to make and compare highly-detailed images of brain activity in 23 non-medicated preschoolers with depression and 31 non-depressed peers. As has been done with other age groups, the children were shown pictures of peoples' faces with happy, sad, fearful and neutral expressions. The scans of preschoolers with depression showed much more activity (more blood flow) in the amygdala no matter what facial expression the

child viewed. This is a contrast to findings in the non-depressed preschoolers and provides the earliest evidence yet of changes in brain function in young children with depression.

The researchers report that their findings—published in the July issue of the *Journal of the American Academy of Child & Adolescent Psychiatry*—could lead to identification and treatment of depressed children earlier in the course of the illness, potentially preventing recurring and long-lasting consequences of depression.

Drs. Luby and Barch are early emotional development experts with an interest in the developmental trajectories of mental illness and causes, treatments and early intervention to allow for better outcomes. Deanna M. Barch, Ph.D. is Professor of Psychology, Psychiatry and Radiology, WUSTL and Center Director, The Conte Center for Neuroscience of Mental Disorders, a collaboration between Washington, Yale and Johns Hopkins universities.

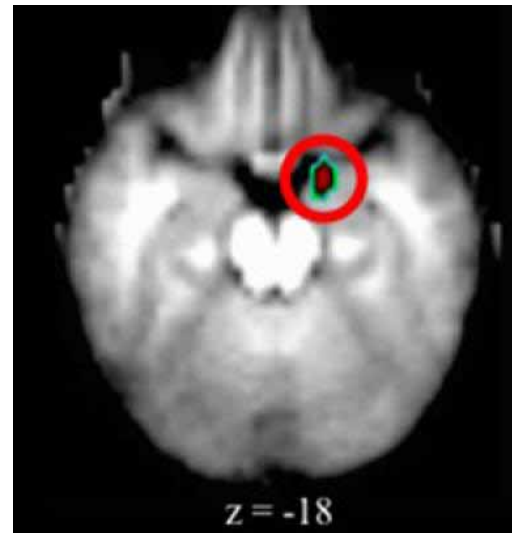

Above: Brain scans of preschoolers with depression revealed elevated activity in the amygdala (the small area in the red circle) when compared with scans of young children exhibiting no signs of depression. (credit: Washington University School of Medicine)

Opposite page: Joan L. Luby, M.D. demonstrates play therapy with a preschooler. (credit: Mark Gilliland)

WELCOME

TO OUR NEWEST MEMBERS OF THE SCIENTIFIC COUNCIL

The Scientific Council is comprised of 146 leaders across disciplines in brain and behavior research who volunteer their time to review NARSAD Grant applications and select the most promising research projects to fund.



ANISSA ABI-DARGHAM, M.D.

Professor of Clinical Psychiatry and Radiology, Columbia University College of Physicians and Surgeons
Director of the Division of Translational Imaging and Director of Clinical and Imaging Research
Lieber Center for Schizophrenia Research
New York State Psychiatric Institute

Dr. Abi-Dargham's research has focused on using molecular imaging techniques (SPECT and PET) to study the pathophysiology of schizophrenia, schizophrenia spectrum disorders, addiction (alcoholism and more recently cannabis dependence) and co-morbid schizophrenia with addiction. Her research has resulted in findings describing the complex alterations of dopamine transmission in schizophrenia and has shown increased striatal dopamine release in schizophrenia. This has become one of the most established findings of schizophrenia research and is now being tested as a biomarker for risk in patients displaying early symptom signs ("prodromal" patients).

Dr. Abi-Dargham is from Beirut, Lebanon where she received her medical degree at St. Joseph University's Medical School.

NARSAD Grants: Young Investigator 1993 and 1997; Independent Investigator in 2000;
Distinguished Investigator in 2008

Foundation Prizes: 2002 Klerman Honorable Mention Prize for Exceptional Clinical Research by a Young Investigator



GARY ASTON-JONES, PH.D.

William E. Murray Endowed Chair of Excellence in Neuroscience
and Director of the Cognitive Neuroscience Center and the Neuroscience Institute
Medical University of South Carolina

Dr. Aston-Jones's research focuses on the modulation of reward behavior, addiction and cognitive functions by ascending brain monoamine and peptide systems, and uses neurophysiology, neuroanatomy and behavioral neuropharmacology in animal studies. He has directed a well-funded lab for more than 20 years and chaired the Neurobiology of Motivated Behavior study section at National Institutes of Health. He and his colleagues have recently described a role for the brain noradrenergic locus coeruleus system in decision and behavioral flexibility, as well as a key role for the neuropeptides orexin/hypocretins in reward processing and addiction.

Dr. Aston-Jones earned his Ph.D. in Neurobiology from the California Institute of Technology with Floyd Bloom, and was a Postdoctoral Fellow at the Salk Institute.



KAREN F. BERMAN, M.D.

Senior Investigator and Chief of the Clinical Brain Disorders Branch and the Section on Integrative Neuroimaging
NIMH Intramural Research Program, National Institutes of Health

Dr. Berman's research group conducts translational investigations, using multimodal neuroimaging to bridge the gap between neurogenetic, molecular, cellular, and system-level mechanisms of brain dysfunction in neuropsychiatric disorders, with particular focus on neurodevelopmental and genetically-sourced disorders such as schizophrenia and Williams syndrome. The group also studies the effects of gonadal steroid hormones on brain function.

Dr. Berman received her M.D. degree at St. Louis University, completed a medical internship at Washington University in St. Louis and did her residency training in psychiatry at the University of California at San Diego. Dr. Berman also completed residency training in nuclear medicine at the NIH Warren G. Magnusen Clinical Center and is board certified in both psychiatry and nuclear medicine.

NARSAD Grants: Independent Investigator in 2000



JOHN G. CSERNANSKY, M.D.

Lizzie Gilman Professor and Chair in the Department of Psychiatry and Behavioral Sciences
Northwestern University Feinberg School of Medicine

Dr. Csernansky's research interests include in vivo neuroimaging of neuropsychiatric disorders, especially schizophrenia and Alzheimer's disease; clinical trials of cognition-enhancing drugs and the development of valid animal models for neuropsychiatric disorders. Dr. Csernansky has over 250 peer-reviewed publications and has also authored several chapters and books.

Prior to joining the faculty at Northwestern University, Dr. Csernansky served as the Gregory B. Couch Professor of Psychiatry at Washington University School of Medicine, and secured National Institutes of Health funding there to establish a Conte Center for the Neuroscience of Mental Disorders, focused on improving understanding of the neurodevelopmental origins of schizophrenia.



NATHANIEL HEINTZ, PH.D.

Investigator, Howard Hughes Medical Institute
James and Marilyn Simons Professor
Laboratory of Molecular Biology
The Rockefeller University

Research in Dr. Heintz's laboratory aims to identify the genes, circuits, cells, macromolecular assemblies and individual molecules that contribute to the function and dysfunction of the mammalian brain. Dr. Heintz and his colleagues have developed a suite of novel approaches based on the manipulation of bacterial artificial chromosomes (BACs) to investigate the histological and functional complexities of the mammalian brain in vivo and to understand how these mechanisms become dysfunctional in disease.

Dr. Heintz received his B.A. in biology from Williams College; Ph.D. from the State University of New York, Albany; and worked as a postdoctoral fellow at Washington University in St. Louis prior to joining the faculty at Rockefeller University in 1983.

I am most proud of my early discovery that hippocampal volume was lower in patients with depression compared with controls, and was ameliorated by antidepressant treatment... I am happy that it gave credence to depression as a brain disease. I have had many clinicians thank me for helping them take care of their patients.

—Yvette I. Sheline

SCIENTIFIC COUNCIL INCLUDES:

- 2 NOBEL PRIZE WINNERS
- 4 FORMER DIRECTORS OF THE NATIONAL INSTITUTE OF MENTAL HEALTH
- 13 MEMBERS OF THE NATIONAL ACADEMY OF SCIENCES
- 20 CHAIRS OF PSYCHIATRY & NEUROSCIENCE DEPTS AT LEADING MEDICAL INSTITUTIONS
- 45 MEMBERS OF THE INSTITUTE OF MEDICINE

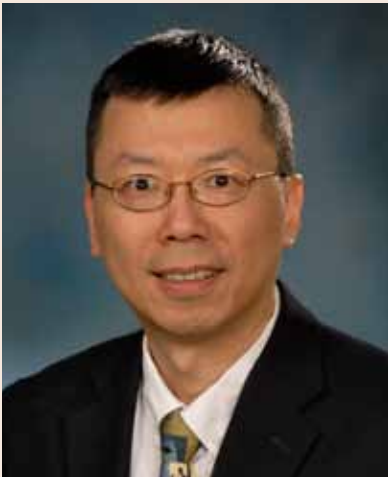

ELLIOTT HONG, M.D.

Professor of Psychiatry; Director, First Episode Psychosis Clinic; Chief, Neuroimaging Research Program at the Maryland Psychiatric Research Center (MPRC)
Director, Center for Brain Imaging Research
University of Maryland School of Medicine

Dr. Hong is a practicing psychiatrist in addition to a neuroscientist studying the causes of and treatments for brain illnesses. His motivation for conducting research is to integrate clinical needs into basic research, and to translate genetic, imaging, and neurophysiological findings into improved diagnostic and treatment methods for individuals with schizophrenia and other severe mental illnesses.

Dr. Hong completed his medical studies at Sun Yat-Sen University of Medical Sciences, Faculty of Medicine, in Guangzhou, China. He practiced psychiatry in China for several years before moving to the US where he completed graduate studies in medical/psychiatric anthropology at the University of North Carolina at Chapel Hill and then repeated a residency in psychiatry at the University of Maryland.

NARSAD Grants: Young Investigator in 2004



PAUL H. PATTERSON, PH.D.

Anne P. and Benjamin F. Biaggini Professor of Biological Sciences
California Institute of Technology (Caltech)

Much of the research in Dr. Patterson's laboratory involves the study of interactions between the nervous and immune systems. Dr. Patterson began his work in developmental neurobiology with studies of dissociated neuronal cultures while on the faculty at Harvard Medical School. After moving to Caltech, his group developed a mouse model of mental illness based on the risk factor of maternal infection. Dr. Patterson's group is also testing various types of gene therapy for treatment of mouse models of multiple sclerosis and Huntington's disease. This includes novel viral vectors for delivery to the brain.

Dr. Patterson grew up in Chicago, attended Grinnell College in Iowa, and obtained his Ph.D. at The Johns Hopkins University in biochemistry.

NARSAD Grants: Distinguished Investigator in 1999



YVETTE I. SHELINE

Professor of Psychiatry and Radiology
Director, Center for the Neuroscience of Depression and Stress (CNDS)
University of Pennsylvania Perelman School of Medicine

Dr. Yvette Sheline is known for her pioneering studies of hippocampal volume loss in major depression and the moderating effects of antidepressant treatment, work widely cited in psychiatric literature. Her research has also integrated structural/functional neuroimaging with depression course, neuropsychological correlates, and treatment outcomes. She seeks to determine how depression affects the brain using neuroimaging techniques, and to understand how stress produces functional dysregulation. Dr. Sheline investigates treatment effects of antidepressants and cognitive behavioral therapy on emotion-induced fMRI activity in PTSD and depression; longitudinal effects of treatment on neuropsychological and brain structural variables in late-life depression; and modifiers of brain amyloid binding in normal aging and preclinical Alzheimer's Disease.

Prior to joining the faculty at Penn, Dr. Sheline was Professor of Psychiatry and Director, Center for Depression Stress & Neuroimaging at Washington University School of Medicine in St. Louis.

NARSAD Grants: Young Investigator in 1998 and Independent Investigator in 2002 and 2005

Foundation Prizes: 2002 Klerman Prize Honorable Mention for Exceptional Clinical Research by a Young Investigator



MYRNA M. WEISSMAN, PH.D.

Diane Goldman Kemper Family Professor of Epidemiology in Psychiatry
College of Physicians and Surgeons and Mailman School of Public Health
Columbia University
Chief, Division of Epidemiology, New York State Psychiatric Institute

Dr. Weissman's research focuses on understanding the rates and risks of mood and anxiety disorders using methods of epidemiology, genetics, neuroimaging, and the application of these findings to develop empirically-based treatments and preventive intervention. She directs a 3-generation study of families at high and low risk for depression and directs a multi-center study to determine the impact of maternal remission from depression on offspring. Dr. Weissman is one of the principal investigators in a multi-centered study to find biomarkers of response to the treatment of depression and was one of the developers of Interpersonal Psychotherapy, an evidenced-based treatment for depression.

Prior to joining the faculty at Columbia, Dr. Weissman was a Professor of Psychiatry and Epidemiology at Yale University School of Medicine and Director of the Depression Research Unit.

NARSAD Grants: Distinguished Investigator 1991, 2000 and 2005

Foundation Prizes: 1994 Selo Prize for Outstanding Achievement in Affective Disorders Research (renamed the Colvin Prize in 2012)

NARSAD

2013

Independent
Investigator
Grants

487 ▶ 40 ▶ 4M
APPLICATIONS GRANTS \$ FUNDED

Forty mid-career scientists from 10 countries and 34 institutions will pursue innovative research related to depression, bipolar disorder, schizophrenia, anxiety and post-traumatic stress disorder.

“The range of project proposals this year was exceptional in its variety of new approaches to understand and treat mental illness. Tackling the illnesses of the brain remains science’s most daunting challenge and requires these cutting-edge approaches that the Brain & Behavior Research Foundation has been supporting for 27 years with its NARSAD grants. Each year we build upon the growing body of knowledge about the brain and its functioning and come closer to finding cures.”

Robert M. Post, M.D.
Chair, NARSAD Independent Investigator Grant Selection Committee
Brain & Behavior Research Foundation Scientific Council
Head, Bipolar Collaborative Network
Professor of Psychiatry, George Washington School of Medicine

“Recent evidence of gene-environment interplay supports the need for environmental interventions, even for highly heritable disorders. We hope our research will provide the groundwork to conduct a larger multi-site study of early prevention in the children of parents with bipolar disorder ...”

Mark A. Ellenbogen, Ph.D.

BASIC RESEARCH

BIPOLAR DISORDER

Anabel Martinez-Aran, Ph.D.
Institut D'investigacions Biomèdiques August Pi i Sunyer (IDIBAPS)

DEPRESSION

Robert C. Thompson, Ph.D.
University of Michigan

Qin Wang, M.D., Ph.D.
University of Alabama at Birmingham

POST-TRAUMATIC STRESS DISORDER (PTSD)

Julia A. Chester, Ph.D.
Purdue University

SCHIZOPHRENIA

Alessandro Bertolino, M.D., Ph.D.
University of Bari

Peng Jin, Ph.D.
Emory University

Carsten Korth, M.D., Ph.D.
University of Düsseldorf

Antonieta Lavin, Ph.D.
Medical University of South Carolina

Todd Lencz, Ph.D.
The Feinstein Institute for Medical Research

Daniel J. Mueller, M.D., Ph.D.
Centre for Addiction and Mental Health,
University of Toronto

Brien P. Riley, Ph.D.
Virginia Commonwealth University

MULTIPLE DISORDERS

Alon Chen, Ph.D.
Weizmann Institute of Science

Todd Denton Gould, M.D.
University of Maryland

Andrew L. Gundlach, Ph.D.
University of Melbourne

Yasushi Nakagawa, M.D., Ph.D.
University of Minnesota

NEW TECHNOLOGIES

BIPOLAR DISORDER

Manon H. J. Hillegers, M.D., Ph.D.
Utrecht University

Beny Lafer, M.D., Ph.D.
University of São Paulo

DEPRESSION

Christopher G. Beevers, Ph.D.
University of Texas at Austin

SCHIZOPHRENIA

Dost Öngür, M.D., Ph.D.
Harvard University

NEXT GENERATION THERAPIES

DEPRESSION

Charles L. Raison, M.D.
University of Arizona

Jonathan P. Roiser, Ph.D.
University of London

Gabrielle Rudenko, Ph.D.
University of Michigan

John A. Wemmie, M.D., Ph.D.
University of Iowa

SCHIZOPHRENIA

Christopher R. Bowie, Ph.D.
Queen's University Belfast

Ariel Graff-Guerrero, M.D., Ph.D.
Centre for Addiction and Mental Health,
University of Toronto

Gregory A. Light, Ph.D.
University of California, San Diego

Alessandro Usiello, Ph.D.
Ceinge Biotechnologie Avanzate

Xiang Yang Zhang, M.D., Ph.D.
Baylor College of Medicine

MULTIPLE DISORDERS

Elizabeth W. Twamley, Ph.D.
University of California, San Diego

Analia Bortolozzi Ph.D.
Institut D'Investigacions Biomèdiques August Pi i Sunyer (IDIBAPS)

DIAGNOSTIC TOOLS/ EARLY INTERVENTION

BIPOLAR DISORDER

Mark A. Ellenbogen, Ph.D.
Concordia University

Michael F. Grunebaum, M.D.
Columbia University

Vivian Kafantaris, M.D.
The Feinstein Institute for Medical Research

DEPRESSION

Heather C. Abercrombie, Ph.D.
University of Wisconsin

James E. Swain, M.D., Ph.D.
University of Michigan

POST-TRAUMATIC STRESS DISORDER (PTSD)

Ananda B. Amstadter, Ph.D.
Virginia Commonwealth University

SCHIZOPHRENIA

Deepak C. D'Souza, M.D.
Yale University

Stephen J. Glatt, Ph.D.
State University of New York
Upstate Medical University

Christine I. Hooker, Ph.D.
Harvard University

Oliver D. Howes, M.D., Ph.D.
Institute of Psychiatry,
King's College London

NARSAD 2013 Young Investigator Grants

1,199 ▶ **200** ▶ **11.8M**
APPLICATIONS GRANTS \$ FUNDED

Marking our 27th year of bestowing transformative research grants on young scientists in brain & behavior research, we are very proud to announce \$11.8 million in 200 new two-year grants. NARSAD Young Investigator Grants enable early career scientists to garner pilot data for innovative ideas before they have “proof of concept” for their work. This year, a record-breaking 1,199 applications were received.

The Foundation has awarded \$204.4 million in 3,497 research grants to Young Investigators since 1987. This investment in early career scientists’ bold, outside-the-box research ideas has reached across the world to 33 countries.

Please consider investing in a Research Partnership with our new Investigators.

For more information, visit: bbrfoundation.org/research-partner.

BASIC RESEARCH

ANXIETY

Martin Levesque, Ph.D.

Laval University

Natalina Salmaso, Ph.D.

Yale University

Demetrio Sierra, Ph.D.

Massachusetts General Hospital,
Harvard University

Xiaojing Ye, Ph.D.

New York University

ANXIETY AND DEPRESSION

Kate D. Fitzgerald, M.D.

University of Michigan

Katharina Kircanski, Ph.D.

Stanford University

Heide Klumpp, Ph.D.

University of Illinois at Chicago

Jodi Lukkes, Ph.D.

McLean Hospital, Harvard University

Katie A. McLaughlin, Ph.D.

Children's Hospital, Boston

Alina Patke, Ph.D.

The Rockefeller University

YoneJung Yoon, Ph.D.

Weill Cornell Medical College,
Cornell University

ATTENTION-DEFICIT HYPERACTIVITY DISORDER (ADHD)

Nicola M. Grissom, Ph.D.

University of Pennsylvania

Julie S. Haas, Ph.D.

Lehigh University

Maria Kharitonova, Ph.D.

Children's Hospital, Boston

Hagai Maoz, M.D.

Tel Aviv University

AUTISM SPECTRUM DISORDER (ASD)

Jyothi Arikath, Ph.D.

University of Nebraska Medical Center

Guy Horev, Ph.D.

Cold Spring Harbor Laboratory

Christelle Golzio, Ph.D.

Duke University

Alaine C. Keebaugh, Ph.D.

Emory University

Ji-Ann Lee, Ph.D.

University of California, Los Angeles

Lucas Matt, Ph.D.

University of California, Davis

Tabrez J. Siddiqui, Ph.D.

University of British Columbia

Courtney L. Thaxton, Ph.D.

University of North Carolina, Chapel Hill

BIPOLAR DISORDER (BP)

June Gruber, Ph.D.

Yale University

Shizhong Han, Ph.D.

University of Iowa

Maria De Las Mercedes Perez-Rodriguez, M.D., Ph.D.

Icahn School of Medicine at Mount Sinai

Hyung W. Nam, Ph.D.

Mayo Clinic

DEPRESSION

Nicole L. Baganz, Ph.D.

Vanderbilt University

Adrienne J. Betz, Ph.D.

Quinnipiac University

Paul R. Burghardt, Ph.D.

University of Michigan

Erin C. Dunn, Sc.D., M.P.H.

Massachusetts General Hospital,
Harvard University

Jian Feng, Ph.D.

Icahn School of Medicine at Mount Sinai

Ellen K. Grishman, M.D.

University of Texas Southwestern Medical
Center at Dallas

Tamar Lea Gur, M.D., Ph.D.

University of Pennsylvania

Avram Holmes, Ph.D.

Harvard University Medical School

Jianxiang Jiang, Ph.D.

Emory University School of Medicine

Ilia N. Karatsoreos, Ph.D.

Washington State University, Vancouver

Stephanie H. Parade, Ph.D.

Brown University

Christophe Proulx, Ph.D.

University of California, San Diego

Crystal E. Schiller, Ph.D.

University of North Carolina, Chapel Hill

Anne L. S. Teissier, Ph.D.

Research Foundation for Mental Hygiene,
Inc., Columbia University

Brent J. Thompson, Ph.D.

University of Texas Health Science Center,
San Antonio

Anne Venner, Ph.D.

Beth Israel Deaconess Medical Center,
Harvard University

NARSAD 2013 YOUNG INVESTIGATOR GRANTS (CONTINUED)

POST-TRAUMATIC STRESS DISORDER (PTSD)

Jonathan D. Morrow, M.D., Ph.D.
University of Michigan

SCHIZOPHRENIA

Sandra Ahrens, Ph.D.
Cold Spring Harbor Laboratory

Hannah E. Brown, M.D.
Massachusetts General Hospital,
Harvard University

Solange P. Brown, M.D., Ph.D.
Johns Hopkins University

Sarah E. Canetta, Ph.D.
Columbia University

Ioana Carcea, M.D., Ph.D.
New York University School of Medicine

Anne L. Collins, Ph.D.
University of North Carolina, Chapel Hill

Jennifer M. Coughlin, M.D.
Johns Hopkins University

Juan A. Gallego, M.D.
The Feinstein Institute for Medical Research

Kazuo Hashimoto-Torii, Ph.D.
Children's National Medical Center

Xiao-Hong Lu, Ph.D.
University of California, Los Angeles

Heline Mirzakhania, Ph.D.
University of California, San Diego

Amanda C. Mitchell, Ph.D.
Icahn School of Medicine at Mount Sinai

Lauren V. Moran, M.D.
Massachusetts General Hospital,
Harvard University

Semanti Mukherjee, Ph.D.
The Feinstein Institute for Medical Research

Jess Nithianantharajah, Ph.D.
University of Edinburgh

Katie L. Nugent, Ph.D.
Maryland Psychiatric Research Center,
University of Maryland

Melissa L. Perreault, Ph.D.
Centre for Addiction and Mental Health,
University of Toronto

Todd F. Roberts, Ph.D.
University of Texas Southwestern Medical
Center at Dallas

Juan Song, Ph.D.
Johns Hopkins University School of Medicine

Theodoros Tsetsenis, Ph.D.
Stanford University

MENTAL ILLNESS—GENERAL

Mulugeta S. Abebe, Ph.D.
Columbia University

Frederic Ambroggi, Ph.D.
University of California, San Francisco

Laura M. Fiori, Ph.D.
University of Ottawa

Judy Liu, Ph.D.
Children's National Medical Center

MULTIPLE DISORDERS

Beth E. Cohn, M.D.
University of California, San Francisco

Christina Gross, Ph.D.
Emory University

Benjamin Y. Hayden, Ph.D.
University of Rochester

Jia Sheng Hu, Ph.D.
University of California, San Francisco

Soo Young Kim, Ph.D.
University of California, Berkeley

Torsten Klengel, M.D.
Max Planck Institute for Psychiatry

Pan Li, Ph.D.
Johns Hopkins University

Machteld C. Marcelis, M.D., Ph.D.
Maastricht University

Nadine M. Melhem, Ph.D.
University of Pittsburgh

Frederick C. Nucifora, Ph.D., D.O., M.H.S.
Johns Hopkins University

Fereshteh, S. Nugent, Ph.D.
Uniformed Services University of the Health
Sciences

Edwin C. Oh, Ph.D.
Duke University

Angela R. Ozburn, Ph.D.
University of Pittsburgh

Dirk J. A. Smit, Ph.D.
Vrije Universiteit Amsterdam

Joyce So, M.D., Ph.D.
Centre for Addiction and Mental Health,
University of Toronto

Eli A. Stahl, Ph.D.
Icahn School of Medicine at Mount Sinai

Bin Xu, Ph.D.
Columbia University

OTHER

Addiction

Jia-Hua Hu, Ph.D.
Johns Hopkins University

Shahrdad Lotfipour, Ph.D.
University of California, Los Angeles

Eating Disorders

Patricia Bonnabiv, Ph.D.
Stanford University

Ida A. K. Nilsson, Ph.D.
Karolinska Institutet

Psychosis

Hanan D. Trotman, Ph.D.
Emory University

Suicide

Molly Adrian, Ph.D.
University of Washington

Rashelle J. Musci, Ph.D.
Johns Hopkins University

“The Brain & Behavior Research Foundation is unrivaled in its innovative and expert approach to funding the most promising ideas in brain and behavior research... The Foundation has made an enormous impact in our collective attempt to discover the biological basis of psychiatric disorders.”

Nobel Prizewinner & Foundation Scientific Council member, Eric R. Kandel, M.D.

NEW TECHNOLOGIES

ANXIETY

Mark Aizenberg, Ph.D.

University of Pennsylvania

Anthony N. Burgos-Robles, Ph.D.

Massachusetts Institute of Technology

Gerard Clarke, Ph.D.

University College Cork

Eli R. Lebowitz, Ph.D.

Yale University

Sue-Hyun Lee, Ph.D.

National Institute of Mental Health

Kay M. Tye, Ph.D.

Massachusetts Institute of Technology

ANXIETY AND DEPRESSION

Philip Tovote, Ph.D.

Friedrich Miescher Institute

ATTENTION-DEFICIT HYPERACTIVITY DISORDER (ADHD)

Seung-Hee Lee, Ph.D.

University of California, Berkeley

AUTISM SPECTRUM DISORDER (ASD)

Ronald M. Carter, Ph.D.

Duke University

Gianfilippo Coppola, Ph.D.

Yale University

Holly N. Cukier, Ph.D.

University of Miami

Yongsoo Kim, Ph.D.

Cold Spring Harbor Laboratory

Keerthi Krishnan, Ph.D.

Cold Spring Harbor Laboratory

Hyungbae Kwon, Ph.D.

Max Planck Florida Institute for Neuroscience

Setsuko Sahara, Ph.D.

Institute of Psychiatry, King's College London

Jason W. Triplett, Ph.D.

Children's National Medical Center

Lasani S. Wijetunge, Ph.D.

University of Edinburgh

Akira Yoshii, M.D., Ph.D.

Massachusetts Institute of Technology

BIPOLAR DISORDER (BP)

Liping Hou, Ph.D.

National Institute of Mental Health

Casey P. Johnson, Ph.D.

University of Iowa

Nathan Kolla, M.D.

Centre for Addiction and Mental Health,
University of Toronto

Minjie Wu, Ph.D.

University of Illinois at Chicago

DEPRESSION

Jerome Brunelin, Ph.D.

Lyon University

Xiaofu He, Ph.D.

Columbia University

Elaine Setiawan, Ph.D.

Centre for Addiction and Mental Health,
University of Toronto

Michael Treadway, Ph.D.

McLean Hospital, Harvard University

POST-TRAUMATIC STRESS DISORDER

Michael V. Baratta, Ph.D.

University of Colorado, Denver

Meeryo C. Choe, M.D.

University of California, Los Angeles

Clarissa C. Parker, Ph.D.

University of Chicago

Erel Shvil, Ph.D.

New York State Psychiatric Institute,
Columbia University

SCHIZOPHRENIA

Mera S. Barr, Ph.D.

University of Toronto

Chad Bousman, Ph.D.

University of Melbourne

Kathleen Cho, Ph.D.

University of California, San Francisco

Inbal Goshen, Ph.D.

Hebrew University

Christopher Harvey, Ph.D.

Harvard University Medical School

Chiara Magri, Ph.D.

Brescia University

David J. Margolis, Ph.D.

Rutgers University

Gemma Modinos, Ph.D.

Institute of Psychiatry, King's College London

Krishnan Padmanabhan, Ph.D.

Salk Institute for Biological Studies

Krystal L. Parker, Ph.D.

University of Iowa

Panagiotis Roussos, M.D., Ph.D.

Icahn School of Medicine at Mount Sinai

Karun K. Singh, Ph.D.

McMaster University

Joshua Woolley, M.D., Ph.D.

University of California, San Francisco

MULTIPLE DISORDERS

Chi-Hua Chen, Ph.D.

University of California, San Diego

Kristen Foster, Ph.D.

Duke University

Yongjun Gao, Ph.D.

Johns Hopkins University

Aryn H. Gittis, Ph.D.

Carnegie Mellon University

Conor Liston, M.D., Ph.D.

Stanford University

Gyorgy Lur, Ph.D.

Yale University

João Peca, Ph.D.

University of Coimbra

OTHER

Addiction

Uma Vaidyanathan, Ph.D.

University of Minnesota

Eating Disorders

Zachary A. Knight, Ph.D.

University of California, San Francisco

Sunila Nair, Ph.D.

University of Washington

Epilepsy

Ramin Pashaie, Ph.D.

University of Wisconsin-Milwaukee

NEXT GENERATION THERAPIES

ANXIETY

Paul Siegel, Ph.D.
State University of New York,
Purchase College

Lisa E. Williams, Ph.D.
University of Wisconsin-Madison

AUTISM SPECTRUM DISORDER (ASD)

Michael L. Gonzales, Ph.D.
University of California,
Davis Medical Center

Hye Young Lee, Ph.D.
University of California, San Francisco

Yoshitake Sano, Ph.D.
University of California, Los Angeles

BIPOLAR DISORDER (BP)

Andre R. Brunoni, M.D., Ph.D.
University of Sao Paulo

Paul E. Croarkin, D.O., M.S.C.S.
Mayo Clinic

Ryan W. Logan, Ph.D.
University of Pittsburgh

DEPRESSION

Roe Admon, Ph.D.
McLean Hospital, Harvard University

Eléonore Beurel, Ph.D.
University of Miami

Ashley M. Blouin, Ph.D.
Johns Hopkins University

Anett Gyurak, Ph.D.
Stanford University

Mei-Hua Hall, Ph.D.
Harvard University Medical School

Shihoko Kojima, Ph.D.
University of Texas Southwestern Medical
Center at Dallas

Li Li, M.D., Ph.D.
University of Alabama at Birmingham

Adriana Lori, Ph.D.
Emory University

Keri Martinowich, Ph.D.
Johns Hopkins University

Eric F. Schmidt, Ph.D.
The Rockefeller University

Yong-Seok Oh, Ph.D.
The Rockefeller University

Mariana Pereira, Ph.D.
Rutgers University

Abigail M. Poulter, Ph.D.
Brown University

Alan R. Prossin, M.D.
University of Michigan

Denise M. Ramirez, Ph.D.
University of Texas Southwestern Medical
Center at Dallas

Paraskevi V. Rekkas, Ph.D.
Centre for Addiction and Mental Health,
University of Toronto

Dorothy K. Y. Sit, M.D.
University of Pittsburgh School of Medicine

Charles T. Taylor, Ph.D.
University of California, San Diego

Stuart Watson, MBBS, M.D., MRCPsych
University of Newcastle

OBSESSIVE-COMPULSIVE DISORDER (OCD)

Michael H. Bloch, M.D.
Yale University Child Study Center

POST-TRAUMATIC STRESS DISORDER

Chaya G. Bhuvaneshwaran, M.D., M.P.H.
University of Massachusetts Medical School

Roger L. Clem, Ph.D.
Icahn School of Medicine at Mount Sinai

Jennifer S. Mascaro, Ph.D.
Emory University

Gihyun Yoon, M.D.
University of Minnesota

SCHIZOPHRENIA

Marco Armando, M.D., Ph.D.
Bambino Gesù Children's Hospital

Savita G. Bhakta, M.D.
University of California, San Diego

Chi-Ming Chen, Ph.D.
University of Connecticut, Hartford Hospital

Derin J. Cobia, Ph.D.
Northwestern University

Vanessa L. Cropley, Ph.D.
University of Melbourne

Paul Gorkzynski, Ph.D.
Centre for Addiction and Mental Health,
University of Toronto

Laura M. Harrison, Ph.D.
Louisiana State University

Charles Albert Hoeffler, Ph.D.
New York University School of Medicine

Margaret McNamara McClure, Ph.D.
Icahn School of Medicine at Mount Sinai

Eric B. Oleson, Ph.D.
University of Maryland School of Medicine

Bart Peters, M.D., Ph.D.
Zucker Hillside Hospital,
The Feinstein Institute for Medical Research

Jingchun Sun, Ph.D.
Vanderbilt University

Pierre Trifilieff, Ph.D.
Universite Bordeaux II

Anne L. Wheeler, Ph.D.
Centre for Addiction and Mental Health,
University of Toronto

MULTIPLE DISORDERS

Joshua W. Buckholtz, Ph.D.
Harvard University

Andrew C. Emery, Ph.D.
National Institutes of Health

Greg Perlman, Ph.D.
State University of New York,
Stony Brook University School of Medicine

OTHER

Addiction

Swapnil Gupta, M.D.
Yale University

Borderline Personality Disorder (BPD)

Kate E. A. Saunders, BM
University of Oxford

Psychosis

Michael M. Francis, M.D.
Indiana State University

Jenifer L. Vohs
Indiana University School of Medicine

Suicide

James M. Bolton, M.D.
University of Manitoba

THE POWER OF A RESEARCH PARTNERSHIP



Frances and Bob Weisman

UNITING
DONORS

WITH
RESEARCHERS



Danielle M. Andrade, M.D.

Frances and Bob Weisman have a Research Partnership with Danielle M. Andrade, M.D., of the University Health Network at the University of Toronto, a 2010 NARSAD Young Investigator Grantee.

Partner with a NARSAD Grantee:

- Select a scientist in your area of interest, an institution or geographic area
- Develop a relationship with your scientist and learn more about their work through personal meetings and conversations
- Receive progress reports that outline their research findings
- Your support will be recognized in published work resulting from the research

“Supporting research is essential in order to advance our knowledge as to how the brain works and what can go wrong to cause mental illness. Focused research is certain to lead to relief and comfort for the millions who struggle daily with these illnesses. Our participation for over 20 years with the Foundation, and as Research Partners for the past 13 years, gives us the opportunity to support and motivate the endeavors of the Young Investigators who are focused on these complex issues.”

For information on becoming a Research Partner or to support research in other ways, please call (800) 829-8289 or visit our website at bbrfoundation.org

NARSAD

2013

Distinguished
Investigator
Grants

200 ▶ 15 ▶ 1.5M
APPLICATIONS GRANTS \$ FUNDED

The NARSAD Distinguished Investigator Grants provide support for experienced investigators (full professor or equivalent) conducting neurobiological and behavioral research. One-year grants of \$100,000 each are provided for established scientists pursuing particularly innovative project ideas.

“An exciting aspect of the awards is the degree to which they either attempt to answer an important question or help to identify new potentially game-changing targets for treatments. Even in the best of funding time they have been extremely important ... Now they are absolutely essential for seed funding for new directions that would be otherwise impossible.”

Jack D. Barchas, M.D.
Weill Cornell Medical College
Chair, Distinguished Investigator Grant Selection Committee,
Foundation Scientific Council

BASIC RESEARCH

AUTISM SPECTRUM DISORDER (ASD)

Eric Klann, Ph.D.
New York University

Stuart A. Lipton, M.D., Ph.D.
Sanford Burnham Medical Research Institute

SCHIZOPHRENIA

Joel E. Kleinman, M.D., Ph.D.
Lieber Institute for Brain Development

Steven G. Potkin, M.D.
University of California, Irvine

MULTIPLE DISORDERS

Charles D. Gilbert, M.D., Ph.D.
The Rockefeller University

James L. Kennedy, M.D.
Centre for Addiction and Mental Health,
University of Toronto

NEW TECHNOLOGIES

ANXIETY

Vadim Bolshakov, Ph.D.
Harvard University

DEPRESSION

Deanna M. Barch, Ph.D.
Washington University

SCHIZOPHRENIA

Fred H. Gage, Ph.D.
Salk Institute for Biological Studies

Vivian Hook, Ph.D.
University of California, San Diego

Douglas F. Levinson, M.D.
Stanford University

NEXT-GENERATION THERAPIES

BIPOLAR DISORDER

Andrew A. Nierenberg, M.D.
Harvard University

DEPRESSION

Danny G. Winder, Ph.D.
Vanderbilt University

Jon-Kar Zubieta, M.D., Ph.D.
University of Michigan

MULTIPLE DISORDERS

Jeffrey Wallace Swanson, Ph.D.
Duke University

“Receiving the NARSAD Distinguished Investigator Grant is an extremely important step in helping push forward what we believe is a very novel and important line of research to identify early predictors of risk for mood disorders in children.”

Deanna M. Barch, Ph.D.

“Findings from this project will lay the foundation for defining new biomarkers and drug targets for future treatment of schizophrenia.”

Vivian Hook, Ph.D.

Research Partners Program

Our Research Partners Program enables donors to select a scientist's project to support from amongst the most promising, cutting-edge proposals in mental illness research. Underwriting one year of support for a Young Investigator is \$30,000; an Independent Investigator, \$50,000; and a Distinguished Investigator, \$100,000.

We are deeply grateful to all Research Partners for their critical support and generosity.

JAN AND STEFAN ABRAMS

Jan and Stefan Abrams Investigator

Young Investigator

Yongsoo Kim, Ph.D.

Cold Spring Harbor Laboratory

Young Investigator

Jennifer B. Wagner, Ph.D.

City University of New York
College of Staten Island

ANNE AND RON ABRAMSON

Abramson Family Foundation Investigators

Distinguished Investigator

John R. Kelsoe, M.D.

University of California, San Diego

Young Investigator

Sharmin Ghaznavi, M.D., Ph.D.

Massachusetts General Hospital
Harvard University

ANONYMOUS

Distinguished Investigator

Nenad Sestan, M.D., Ph.D.

Yale University

Distinguished Investigator

Flora M. Vaccarino, M.D., Ph.D.

Yale University

Young Investigator

Gianfilippo Coppola, Ph.D.

Yale University

Young Investigator

Roger J. Jou, M.D., M.P.H.

Yale University

Young Investigator

Megan V. Smith, Dr.PH., M.P.H.

Yale University

ATHERTON FOUNDATION

Atherton Investigators

Young Investigator

Stephanie L. Barrow, Ph.D.

University of California, Davis

Young Investigator

Peter G. Enticott, Ph.D.

Monash University

DIANA AND DAN ATTIAS

Attias Family Foundation Investigators

Young Investigator

Kelly Anne Barnes, Ph.D.

National Institutes of Health (NIH)

Young Investigator

Martin Debbané, Ph.D.

University of Geneva

Young Investigator

Avniel S. Ghuman, Ph.D.

University of Pittsburgh

Young Investigator

David L. Roberts, Ph.D.

University of Texas Health Science Center
at San Antonio

SIDNEY R. BAER, JR. FOUNDATION

Sidney R. Baer, Jr. Investigators

Independent Investigator

Stephen J. Glatt, Ph.D.

State University of New York,
Upstate Medical University

Young Investigator

Brian P. Brennan, M.D.

McLean Hospital
Harvard University

Young Investigator

Mark Christian Eldaief, M.D.

Beth Israel Deaconess Medical Center
Harvard University

Young Investigator

Mei-Hua Hall, Ph.D.

Harvard University

Young Investigator

Zhicheng Carl Lin, Ph.D.

McLean Hospital
Harvard University

Young Investigator

William B. Ruzicka, M.D., Ph.D.

McLean Hospital
Harvard University

Young Investigator

Eli Ayumi Stahl, Ph.D.

Icahn School of Medicine at Mount Sinai

Young Investigator

Luke E. Stoeckel, Ph.D.

Massachusetts General Hospital
Harvard University

Young Investigator

Gordana D. Vitaliano, M.D.

McLean Hospital
Harvard University

BARBARA AND MICHAEL BASS

Brian Bass Investigator

Young Investigator

Paul Ashwood, Ph.D.

University of California, Davis

BLOWITZ-RIDGEWAY FOUNDATION

Blowitz-Ridgeway Foundation Investigator

Young Investigator

Jason Tregellas, Ph.D.

University of Colorado Denver

MR. AND MRS. EVERETT DESCHNER

Katherine Deschner Family Investigator

Young Investigator

Shannon Leigh Gourley, Ph.D.

Emory University

NARSAD RESEARCH FUND

Domenici Investigator

Young Investigator

Kelly Anne Aschbrenner, Ph.D.

Dartmouth College

NARSAD RESEARCH FUND

Stephen G. Doochin Memorial Investigator

Young Investigator

Machteld Christa Marcelis, M.D., Ph.D.

Maastricht University

TAKING STRIDES AGAINST MENTAL ILLNESS

Rebecca Ehrlich Taking Strides Against
Mental Illness Investigator

Young Investigator

Sun-Hong Kim, Ph.D.

Johns Hopkins University

MR. AND MRS. ROBERT ENGMAN

Engman Investigator

Young Investigator

Heather C. Brenhouse, Ph.D.

Northeastern University

ESSEL FOUNDATION

Essel Investigators

Young Investigator

Sergey Akimov, Ph.D.

Johns Hopkins University

Young Investigator

Simon J.B. Butt, Ph.D.

University of Oxford

Independent Investigator

Julia A. Chester, Ph.D.

Purdue University

Young Investigator

Javier Contreras, M.D.

Universidad de Costa Rica

Young Investigator

Melanie Focking, M.Sc., Ph.D.

Royal College of Surgeons in Ireland

Young Investigator

Laura M. Harrison, Ph.D.

Louisiana State University

Young Investigator

Charles Albert Hoeffler, Ph.D.

University of Colorado, Boulder

Young Investigator

Toshikazu Ikuta, Ph.D.

Zucker Hillside Hospital campus of
The Feinstein Institute for Medical Research

Young Investigator

David James Margolis, Ph.D.

Rutgers University

Young Investigator

Maria H. Milekic, Ph.D.

Research Foundation for Mental Hygiene,
Inc./NYSPI
Columbia University

Young Investigator

Semanti Mukherjee, Ph.D.

Zucker Hillside Hospital campus of
The Feinstein Institute for Medical Research

Independent Investigator

Yasushi Nakagawa, M.D., Ph.D.

University of Minnesota

Young Investigator

Todd F. Roberts, Ph.D.

University of Texas Southwestern Medical
Center at Dallas

FAMILY OF JOSEPH M. EVANS INVESTIGATORS

Family of Joseph M. Evans Investigators

Independent Investigator

Alessandro Bertolino, M.D., Ph.D.

University of Bari

Young Investigator

Eric A. Epping, M.D., Ph.D.

University of Iowa

Young Investigator

David P. Gavin, M.D., M.Sc.

University of Illinois at Chicago

Young Investigator

Sebastien Parnadeau, Ph.D.

Columbia University

Young Investigator

Sarah I. Tarbox, Ph.D.

Yale University

**FAMILIES FOR BORDERLINE PERSONALITY
DISORDER RESEARCH**

Families for Borderline Personality Disorder
Research Investigators

Young Investigator

D. Bradford Reich, M.D.

McLean Hospital
Harvard University

Young Investigator

Kate Eleanor Anne Saunders, B.M., B.Ch., M.A.

University of Oxford

Young Investigator

Edward A. Selby, Ph.D.

Rutgers University

LUISA FRANCOEUR

Francoeur Investigator

Young Investigator

Christopher P. Ford, Ph.D.

Case Western Reserve University

NARSAD RESEARCH FUND

Daniel X. Freedman Investigator

Young Investigator

Junghee Lee, Ph.D.

University of California, Los Angeles

ROLLIN M. GERSTACKER FOUNDATION

Rollin M. Gerstacker Foundation Investigator

Young Investigator

Lawrence H. Yang, Ph.D.

Columbia University

SUZANNE AND JOHN GOLDEN

Suzanne and John Golden Investigators

Independent Investigator

Peng Jin, Ph.D.

Emory University

RESEARCH PARTNERS (CONTINUED)

BONNIE AND ALAN HAMMERSCHLAG PHILANTHROPIC FUND

Hammerschlag Family Investigator

Young Investigator

Shinichi Kano, M.D., Ph.D.

Johns Hopkins University

JOHN KENNEDY HARRISON

John Kennedy Harrison Investigator

Young Investigator

Elena I. Ivleva, M.D., Ph.D.

University of Texas Southwestern Medical
Center at Dallas

HOFMANN TRUST

Hofmann Trust Investigator

Distinguished Investigator

Sohee Park, Ph.D.

Vanderbilt University

THE RONA JAFFE FOUNDATION

The Rona Jaffe Foundation Investigator

Young Investigator

June Gruber, Ph.D.

Yale University

MARCIA SIMON KAPLAN

Marcia Simon Kaplan Investigator

Young Investigator

Leslie A. Hulvershorn, M.D., M.Sc.

Indiana University

KAPLEN FOUNDATION

Michael F. Kaplen Investigator

Young Investigator

Yan Jiang, M.D., Ph.D.

Icahn School of Medicine at Mount Sinai

MIRIAM KATOWITZ AND ARTHUR RADIN

Katowitz/Radin Investigators

Young Investigator

Ioana Carcea, M.D., Ph.D.

New York University

Young Investigator

Britta Hahn, Ph.D.

University of Maryland School of Medicine

Young Investigator

Frederick Charles Nucifora, Ph.D., D.O., M.H.S.

Johns Hopkins University

MR AND MRS. CURT ROBBINS

Let The Sun Shine Run Investigator

Young Investigator

Ricardo E. Carrion, Ph.D.

Zucker Hillside Hospital campus of
The Feinstein Institute for Medical Research

CAROLE AND MARVIN LEICHTUNG

Leichtung Family Investigator

Young Investigator

Fei Du, Ph.D.

McLean Hospital
Harvard University

Young Investigator

Joshua Hunsberger, Ph.D.

National Institute of Mental Health
(NIMH/NIH)

Young Investigator

Kanchna Ramchandran, Ph.D.

University of Iowa

LAUREN LEVINE

Levine Investigator

Young Investigator

Richard A. Sewell, M.D.

Yale University

WILLIAM J. LEVY FOUNDATION

William J. Levy Foundation Investigator

Young Investigator

Kyle A.B. Lapidus, M.D., Ph.D.

Icahn School of Medicine at Mount Sinai

CONSTANCE AND STEPHEN LIEBER

Lieber Investigators

Young Investigator

Melissa D. Bauman, Ph.D.

University of California, Davis

Young Investigator

Jimmy Choi, Psy.D.

Columbia University

Young Investigator

Jiwon Choi, Ph.D.

Salk Institute for Biological Studies

Young Investigator

Silvia Corbera, Ph.D.

Institute of Living/Hartford Hospital

Young Investigator

Gemma Modinos, Ph.D.

Institute of Psychiatry/King's College London

Young Investigator

Jess Nithianantharajah, Ph.D.

Florey Neuroscience Institutes
University of Melbourne

Young Investigator

Edwin C. Oh, Ph.D.

Duke University

Young Investigator

Krishnan Padmanabhan, Ph.D.

Salk Institute for Biological Studies

Young Investigator

Krystal Lynn Parker, Ph.D.

University of Iowa

Young Investigator

Panagiotis Roussos, M.D., Ph.D.

Icahn School of Medicine at Mount Sinai

Young Investigator

Jingchun Sun, Ph.D.

University of Texas Health Science Center at
Houston

Young Investigator

Joshua Woolley, M.D., Ph.D.

University of California, San Francisco

HELEN LOWENSTEIN

Helen Lowenstein Investigator

Young Investigator

Todd Denton Gould, M.D.

University of Maryland School of Medicine

MILTON & TAMAR MALTZ FAMILY FOUNDATION

Maltz Investigators

Distinguished Investigator

Bruce M. Cohen, M.D., Ph.D.

Harvard University

Young Investigator

Antti S. Alaräsänen, M.D.

University of Oulu

RESEARCH PARTNERS (CONTINUED)

Young Investigator

Stefan Ehrlich, M.D.

Dresden University of Technology

Young Investigator

Herman B. Fernandes, Ph.D.

Northwestern University

Young Investigator

George Foussias, M.D., M.Sc.

Centre for Addiction and Mental Health

University of Toronto

Young Investigator

Anna Francesconi, Ph.D.

Albert Einstein College of Medicine of

Yeshiva University

Young Investigator

Karen J. Gregory, Ph.D.

Vanderbilt University

Young Investigator

Sarah J. Hart, Ph.D.

University of North Carolina at Chapel Hill

Young Investigator

Jason K. Johannesen, Ph.D.

Yale University

Young Investigator

Sangwon F. Kim, Ph.D.

University of Pennsylvania

Young Investigator

Janghoo Lim, Ph.D.

Yale University

Young Investigator

Edward O. Mann, D.Phil.

University of Oxford

Young Investigator

Frederick Charles Nucifora, Ph.D., D.O., M.H.S.

Johns Hopkins University

Young Investigator

Arun K. Tiwari, Ph.D.

Centre for Addiction and Mental Health

University of Toronto

Young Investigator

Lingjun Zuo, M.D., Ph.D.

Yale University

EUNICE K. MEYER CHARITABLE FOUNDATION

Eunice K. Meyer Charitable Foundation

Investigators

Young Investigator

Corinna Haenschel, Ph.D.

City University London

Young Investigator

Tara A. Niendam, Ph.D.

University of California, Davis

Young Investigator

Fiza Singh, M.D.

University of California, San Diego

Young Investigator

Jared W. Young, Ph.D.

University of California, San Diego

NAMI MICHIGAN

NAMI Michigan Investigator

Young Investigator

Maria Muzik, M.D.

University of Michigan

NARSAD ARTWORKS

NARSAD Artworks Investigator

Young Investigator

Adam L. Halberstadt, Ph.D.

University of California, San Diego

NARSAD RESEARCH FUND

Gwill Newman Memorial Investigator

Young Investigator

Leah H. Rubin, Ph.D.

University of Illinois at Chicago

MARION G. NICHOLSON

Marion G. Nicholson Investigator

Distinguished Investigator

Bonnie L. Firestein, Ph.D.

Rutgers University

PROJECT HOPE

Project Hope Investigator

Young Investigator

Yingwei Mao, Ph.D.

Pennsylvania State University

MARC RAPPAPORT

Rappaport Family Investigators

Young Investigator

Jon M. Madison, Ph.D.

The Broad Institute of MIT and Harvard

Young Investigator

Theodore D. Satterthwaite, M.D., M.A.

University of Pennsylvania

WILLIAM RISSE CHARITABLE TRUST

William Risser Charitable Trust Investigators

Young Investigator

Katie Lynn Nugent, Ph.D.

Maryland Reserach Center,

University of Maryland

Young Investigator

Erik B. Oleson, Ph.D.

University of Colorado, Denver

LINDA AND MARIO ROSSI

Chrissy Rossi Investigators

Young Investigator

Martine M. Mirrione, Ph.D.

Cold Spring Harbor Laboratory

Young Investigator

Anne Schaefer, M.D., Ph.D.

The Rockefeller University

SCOTT-GENTLE FOUNDATION

Scott-Gentle Foundation Investigator

Young Investigator

Kazue Hashimoto-Torii, Ph.D.

Children's Research Institute (CRI)

Children's National Medical Center

JINNY SILVER

Silver Investigator

Young Investigator

Eleonore Beurel, Ph.D.

University of Miami

JOHN AND POLLY SPARKS FOUNDATION

John and Polly Sparks Foundation

Investigator

Independent Investigator

Paul D. Shepard, Ph.D.

University of Maryland

RESEARCH PARTNERS (CONTINUED)

BARBARA AND JOHN STREICKER

Barbara and John Streicker Investigator

Young Investigator

Thomas J. Whitford, Ph.D.

University of Melbourne

LASZLO N. TAUBER FAMILY FOUNDATION, INC.

Dylan Tauber Researchers

Independent Investigator

Alon Chen, Ph.D.

Weizmann Institute of Science

Independent Investigator

Helen Blair Simpson, M.D., Ph.D.

New York State Psychiatric Institute
Columbia University

Young Investigator

Stephanie Bissiere, Ph.D.

Monash University

Young Investigator

Sharon Dekel, Ph.D.

Massachusetts General Hospital
Harvard University

Young Investigator

Michael L. Lutter, M.D., Ph.D.

University of Iowa

Young Investigator

Douglas J. Sheffler, Ph.D.

Sanford Burnham Medical Research Center

Young Investigator

Karuna Subramaniam, Ph.D.

Northern California Institute for Research
and Education
University of California, San Francisco

Young Investigator

Kimberly R. Warren, Ph.D.

University of Maryland, Baltimore

EVELYN TOLL FAMILY FOUNDATION

Evelyn Toll Family Foundation Investigator

Young Investigator

Ragy R. Girgis, M.D.

Research Foundation for Mental Hygiene,
Inc./NYSPI
Columbia University

VAN AMERINGEN FOUNDATION, INC.

van Ameringen Investigators

Independent Investigator

Ramin V. Parsey, M.D., Ph.D.

Stony Brook University School of Medicine

Young Investigator

Sofya Abazyan, Ph.D.

Johns Hopkins University

Young Investigator

Chihye Chung, Ph.D.

Konkuk University

Young Investigator

Lara C. Foland-Ross, Ph.D.

Stanford University

Young Investigator

Nadja Freund, Ph.D.

McLean Hospital
Harvard University

Young Investigator

Milena Girotti, Ph.D.

University of Texas Health Science Center at
San Antonio

Young Investigator

Ramiro Salas, Ph.D.

Baylor College of Medicine

Young Investigator

Eric Floyd Schmidt, Ph.D.

The Rockefeller University

Young Investigator

Jennifer L. Schmidt, Ph.D.

The Rockefeller University

HARRIET AND ESTEBAN VICENTE FOUNDATION

Vicente Investigator

Independent Investigator

Beng-Choon Ho, M.D.

University of Iowa

VITAL PROJECTS FUND INC.

Vital Projects Fund Inc. Investigators

Young Investigator

Chadi Abdallah, M.D.

Yale University

Young Investigator

Irina Esterlis, Ph.D.

Yale University

Young Investigator

Jieun E. Kim, M.D.

Seoul University

Young Investigator

Wendy K. Marsh, M.D.

University of Massachusetts, Amherst

WEISMAN FAMILY FOUNDATION

Adam S. Weisman Investigator

Young Investigator

Danielle M. Andrade, M.D.

University Health Network
University of Toronto

MARGARET L. WENDT FOUNDATION

Margaret L. Wendt Foundation Investigator

Distinguished Investigator

Suzanne N. Haber, Ph.D.

University of Rochester

TeamUp! & Events

Families, friends and individuals living with a mental illness, from around the globe, team-up in a variety of ways—from community walks to gingerbread-house-building competitions—to support the foundation by raising funds for research. We are grateful to our community leaders!

\$75,000+

7th Annual Chrissy's Wish Memorial Golf Outing

Linda & Mario Rossi
Manorville, NY

\$35,000+

Team Daniel: Running to Support Schizophrenia Research

Drs. Ann & Robert Laitman, Daniel Laitman
Orlando, FL & Port Washington, NY

\$20,000+

Hike For Mental Health

Tom Kennedy & Leo Walker
Appalachian Trail, NJ-PA

3rd Annual Let the Sun Shine Run/Walk

Kathy & Curt Robbins
Cold Spring, MN

\$10,000+

Racing the Planet

Giselle Tropper
Reykjavik, Iceland

NAMI - Eastside Support Group

Tom B. Coles, Treasurer
Harper Woods, MI

\$5,000+

Taking Strides Against Mental Illness

Harryet & Stuart Ehrlich, Rebecca Ehrlich
Wayne, NJ

Gingerbread House Auction

Charles Gates & William R. Berkley
Corporation
Greenwich, CT

Remember Johnny Casino Night

Summer Reid
Orange, CA

\$1,000+

6th Annual Dave Green Memorial Golf Classic

Steve Green
Darien, CT

A Day At The Beach

Arlene O'Rourke
Hampton Bays, NY

Jenna Laubach Memorial

Joyce & Lauren Laubach
Wayne, PA

Go The Extra Mile Hike & Walk

Maya Northen
Nescopeck State Park, PA

Wedding Registry

Rana Baroudi & Benjamin Renaud

\$500+

Cassidy Turley PDS Philanthropic Outreach Program

Cassidy Turley Commercial Real Estate
Service
Washington, DC/Vienna, VA

Improvisational Theatre

Peter Spellos
New York, NY

Vincent Amoroso Casino Night

Kayla & Laina Amoroso
Broomall, PA

Alpha Sigma Phi Volley Ball Tournament

Michael McConnell
University of Virginia, Charlottesville, VA

ADDITIONAL EVENTS

The Art Initiative: Tuan X.

Melissa Butler
Brooklyn, NY

2013 Volleyball Team: Bronxters

Zog Sports: Play For Your Cause
New York, NY

Neil's Wheels

Greg Barbara
New York, NY

Neil's Wheels

Margery Lynne McGrail
Naples, FL

Psychology Club at Seton Hall University

Rachel Siconolfi
South Orange, NJ

Hat Day

Diana Ippolito
Mohonasen H.S., Schenectady, NY

Psi Chi and Psychology Club: Sup Dogs Restaurant

Michael Baker, Ph.D.
Greenville, NC

Pace University Stand Up Production

Toby R. Winer
Briarcliff Manor, NY

Donors

It is with heartfelt gratitude that we acknowledge our donors who both inspired and supported our mission in 2013. Due to space limitations, we are unable to list everyone. We thank you all.

DISTINGUISHED \$250K+

The Carmel Hill Fund
The Pauline Davis 1987 Family Trust
The Essel Foundation
The Family of Joseph M. Evans
Mr. and Mrs. Stephen A. Lieber
Maltz Family Foundation
Eleanor P. Napolitano Discretionary Trust
Helen E. Pearl Trust
The Adam Putter Special Needs Trust
Lois Riemath Trust
The Estate of Mr. Steven Sakai

BENEFACTORS \$100K+

Abramson Family Foundation
(Mr. and Mrs. Ron D. Abramson)
Mrs. Martha Atherton
The Attias Family Foundation
Sidney R. Baer, Jr. Foundation
The Estate of Lawrence C. Kastin
The Irene P. Norell Estate
Laszlo N. Tauber Family Foundation
van Ameringen Foundation, Inc.
Vital Projects Fund, Inc.
The Estate of Wylla Vogelgesang

PACESETTERS \$50K+

ANONYMOUS
The Adina L. Bernreuter Revocable Trust
Borrego Foundation, Inc.
Suzanne and John Golden
McCaughan Trusts (A and B)
Otsuka America Pharmaceutical, Inc.
Ms. Miriam Katowitz and Mr. Arthur J. Radin
Mr. Marc R. Rappaport
Renate, Hans and Maria Hofmann Trust
William Risser Charitable Trust
Roy H. and Natalie C. Roberts Family Foundation
The Weisman Family Foundation

LEADERS \$25K+

Mr. and Mrs. Stefan D. Abrams
Mr. and Mrs. Michael J. Bass
Ms. Isabel Brenner
Gilbert & Ildiko Butler Family Foundation, Inc.
Mr. and Mrs. E. Everett Deschner
Sophie Eisler Grantor Trust

Bonnie and Alan Hammerschlag
Mr. John K. Harrison II
Health & Medical Research Charities of America
Independent Charities of America
The Rona Jaffe Foundation
The Kaplen Foundation
Mr. and Mrs. Arnold Klein
Ms. Janice R. Lieber
Carole and Harvey Mallement
The Lee and Herman Ostrow Family Foundation
Scott-Gentle Foundation
Dr. and Mrs. Mark Silver
The John and Polly Sparks Foundation
Mr. and Mrs. Theodore R. Stanley
Ms. Barbara K. Streicker
Sunovion Pharmaceuticals, Inc.
The Evelyn Toll Family Foundation

PATRONS \$10K+

Louis and Anne Abrons Foundation, Inc.
ANONYMOUS
Mr. and Mrs. Robert T. Blanchard
The Blue Oak Charitable Fund
Mr. and Mrs. Donald M. Boardman
The Chicago Community Trust
Columbia University
Mr. and Mrs. Richard Edwards
Beth and Rob Elliott
Forest Laboratories, Inc.
Genentech, Inc.
Mr. and Mrs. Thomas G. Gillis
Golden Family Foundation
D.W. Gore Family Foundation
Mr. and Mrs. H. Thomas Grimes
Marilyn G. Harwood Fund
Catharine Hawkins Foundation
The Henry Foundation, Inc.
HIKE for Mental Health
Mr. and Mrs. Larry Hinman
Hope Foundation
Quentin J. Kennedy Foundation
Mr. and Mrs. William M. Koch
Jan M. & Eugenia Krol Charitable Foundation
Mr. and Mrs. Marvin Leichtung
Mrs. Helen Lowenstein
The Emil and Toby Meshberg Family Foundation
Microsoft Matching Gifts Program
Mr. and Mrs. William B. Pasfield

The Portmann Family Charitable Fund
W.C. Rich, Jr.&J. Haselton-Rich 2000 Charit. Remain.Unitrust
RJW Foundation
Mr. and Mrs. Curt Robbins
Mr. and Mrs. Mario Rossi
Mr. Kevin I. Rowe
Mr. and Mrs. Steven C. Shachat
Tulchin Family Foundation
Ms. Marilyn Waldman
The Zarrow Families Foundation

SPONSORS \$5K+

Ms. Dorothy H. Adams
Mr. & Mrs. Mark Alcott
ANONYMOUS (9)
Auto Mall Hyundai, Inc.
Mr. Gerald Axelbaum and Ms. Ellen J. Schapiro
Mr. and Mrs. Michael Becker
Mr. and Mrs. Thomas M. Bergers
Mrs. Eleanor Betz
Mr. Gregg Betz
Donald M. and Janet Boardman
Dr. and Mrs. Jeffrey Borenstein
Ms. Sharon E. Bowyer
Jeffrey J. and Mary E. Burdge Charitable Trust
The Chicago Trust Company
Citigroup Business Services
Mr. and Mrs. Michael G. Coles
Command Financial Press Corporation
Durig Family Foundation, Inc.
Eaglemere Foundation, Inc.
Will & Ann Eisner Family Foundation, Inc.
EOS Foundation
Mary Cooney & Edward Essl Foundation
Leslie Fischer Estate
Mr. and Mrs. H. Bruce Friedrich
Mr. and Mrs. Gary Furness
The Joseph and Anna Gartner Foundation
Mrs. Roberta Gundersen
Mr. Reace B. Harrison
Mr. John K. Harrison
Mrs. June Henebury
Ms. Lynne Hensley
Hiller Family Foundation
Mr. and Mrs. Arthur W. Hills
Mr. and Mrs. Hal B. Hollister
Mrs. Suzanne C. Hoyt
Janssen Pharmaceuticals, Inc.

Mr. and Mrs. Donald D. Jayne
Mr. and Mrs. Eugene Keane
Mr. Sydney Temple and Ms. Sarah J. Kupferberg
Drs. Ann C. and Robert S. Laitman
Mr. and Mrs. Howard Levine
The Lookout Foundation, Inc.
Beth Maher Family Foundation
Milton and Tamar Maltz Family Foundation
Mr. Robert D. Martin
Dr. Irving Jacobs and Ms. Jeanette Matye Miller & Milone, P.C.
Mr. Charles S. Miller
Mr. and Mrs. Daniel Mueller
Gloria Neidorf Charitable Foundation
Mr. and Mrs. Rodger L. Nelson
Network For Good
Mr. and Mrs. Robert Neu
Nichols Family Fund
Gertrude B. Nielsen Charitable Trust
Dr. Arthur Peck
QMT Associates, Inc.
Mr. Stephen Quinn
Ms. Rebecca A. Rein
The Toby and Nataly Ritter Family Foundation
Mr. and Mrs. Robert B. Rosen
The Nancy Ruth Fund
Ms. Sheila Scharfman
Mr. Joel Schenkman
Ms. Yvonne De C. Segerstrom
Gary Sevitsky
Shell Oil Company Foundation Matching Gifts
Elinor Beidler Siklosy Foundation
SMF Foundation/JMM Inc.
Mr. Kenneth H. Sonnenfeld
State Street Bank & Trust Co.
Stone Foundation, Inc.
The Philip & Lynn Straus Foundation, Inc.
Taking Strides Against Mental Illness
Mr. Robert W. Vogel
WalMart
Warren County Foundation Depository

ASSOCIATES \$1K+

Ms. Mia S. Alexander
Ms. Amy L. Alexander
America's Charities
AMI - Action
AMI - Wayne County Coalition
Ms. Ruth A. Rydstedt and Mr. Ted T. Amsden

Ms. Mary R. Anderson
Mr. and Mrs. Edwin F. Anderson
ANONYMOUS (5)
Mr. Max G. Ansbacher
Mr. Andrew K. Antwih
Mr. and Mrs. Kurt Apen
Mr. Rollin A. Armer
Mr. and Mrs. Frank G. Arnstein
AT&T United Way - Employee Giving Campaign
Eugene and Carol Atkinson Family Foundation
Auto Mall Nissan, Inc.
Mr. Daniel M. Axelbaum
Mr. and Mrs. Walt Bachman
Ms. Arleen Baez
The Bailey Foundation Inc.
Ms. Meenakshi R. Bakhshi
Mr. Stephen Balek
Drs. Jack D. Barchas and Rosemary A. Stevens
Dr. and Mrs. John R. Baudler
Bayberry Family Foundation
Mr. and Mrs. William J. Beard
Mr. and Mrs. Robert Belyea
Mr. and Mrs. P. Bruce Benzler
Ms. Gail Berger
W. R. Berkley Corporation
Ms. Gail Binderman
Mrs. Anne L. Bird
Mr. and Mrs. Michael F. Bishay
Dr. and Mrs. Harold Bloom
Mr. Jacob F. Boeding
Mr. James M. Bolin
Bonardi Construction Service, Inc.
Mr. and Mrs. Louis M. Borowicz, Jr.
Boston Financial Data Services, Inc.
Ms. Diana Bradley and Mr. Claude Accum
Mr. and Mrs. Harold B. Bray, Jr.
Mr. Matthew K. Breitman and Ms. Meredith Lawrence-Breitman
Bridgehampton National Bank
Bristol-Myers Squibb Foundation
Mr. James Brook and Ms. Isabelle Pinzler-Brook
The Elise and Andrew Brownstein Charitable Trust
Mr. Paul T. Burke
Mr. and Mrs. Robert B. Burke
Ms. Mary E. Burke
Ms. Carrie P. Busch
The Irving T. Bush Foundation, Inc.
Mr. and Mrs. Richard M. Butler
Mark Bynum Foundation
PJ Callahan Foundation, Inc.
Dr. Scott C. Berk and Ms. Kathryn A. Cannon
Mr. and Mrs. Steven L. Carson
Central Minnesota Community Foundation
Mr. Joseph Chang

Ms. Jill M. Chapman and Mr. Richard K. Allen
Charlottesville Area Community Foundation
Mr. Bradley Green and Ms. Jennifer Chou-Green
Mr. Randolph F. Christen
Ms. Barbara M. Christy
Ms. Barbara L. Chuko
Mr. and Mrs. Mark W. Chutter
CJR Foundation, Inc.
Ms. Lillian Clagett
Mr. and Mrs. Craig Clendening
Dr. and Mrs. James E. Clune III
Mr. and Mrs. Lawrence Cohen
Dr. and Mrs. Thomas B. Coles
Ms. Susan C. Bourget and Dr. Peter G. Coles
Mr. and Mrs. John C. Colman
Corona Lions Universal Foundation, Ltd
Mr. and Mrs. Mickey D. Cox
Ms. Judith M. Craig
Mr. James J. Cramer
Ms. Betty A. Cuniberti
Mr. John W. Curtis and Ms. Margaret A. Sarkela
Dammann Fund, Inc.
Danske Bank
Mr. Sigmund E. Davidson
Dr. Jan De Bakker and Mrs. Gerarda De Bakker
Mr. Daniel T. Deacon
Dr. John Della Badia
Ms. Lynn Derman
Mr. and Mrs. Richard K. Descherer
Mr. and Mrs. Richard DeStefano
Deutsche Bank
The John D. & Jean E. Dinan Foundation
Mr. and Mrs. William R. Dodds, Jr.
Mrs. Evangeline Douris
Mr. Anthony Dowers
Dr. Eric M. Dreyfuss
Mr. and Mrs. Thomas H. Duncan
Mr. and Mrs. Ashton C. Dunham
Ms. Casey Durham
Eagles 3208 Gambling Fund
Ms. Hope A. Egan
Ms. Annikki H. Elkind
Mr. and Mrs. Samuel M. Ellsworth
Mr. and Mrs. Terrance Enright
Mr. and Mrs. Preston Everdell
Mr. and Mrs. Michael F. Falkner
Mrs. Stephanie Feinland
Hyman & Susan Feldman Family Foundation
Ms. Patricia Fernandez
Fidelity Brokerage Services LLC
The Fine Foundation
Fink Family Foundation Charitable Trust
Mr. James Firestone
The First National Bank of Long Island

Dr. and Mrs. Roger L. Fischer
Ms. Jennifer A. Fischer
Rabbi Lyle A. Fishman and Ms. Debra A. Rosenman
Ms. Sharon K. Fitzpatrick-Fletcher
Ms. Monica B. Fortner
The Framingham Foundation
Mrs. Luisa Francoeur and Mr. Jim Goodrich
Mr. and Mrs. Lewis L. French
Ms. Helen Friedman
Mr. Kenneth S. Frieze
Valerie Claudia Fuller, D.M.D.
Mr. and Mrs. Cono Fusco
Mr. and Mrs. Robert W. Gadsden
Mr. William R. Gallagher, Jr.
Mr. Charles Dale and Ms. Laura Gardiner-Dale
Mr. and Mrs. Donald G. Gardner
Ms. Catherine B. Gardner
Mr. Paul M. Belica and Ms. Deborah Garner-Belica
Bill & Melinda Gates Foundation Matching Gifts Program
Mrs. Nancy S. Geller
Mr. and Mrs. George W. Gephart, Sr.
Mr. and Mrs. Robert W. Geyer
Mrs. Betty B. Giles
Give with Liberty - Employee Donations
Mr. Joseph Gleberman and Mr. Carson Gleberman
Google Matching Gifts Program
Gordon Family Charitable Foundation
Mr. and Mrs. Morris Grabin
Ms. Marcy Grau
Mr. and Mrs. Arthur M. Gray
David E. Green Memorial Scholarship Fund
Mr. Kevin M. Greene
Greystone Foundation
Mrs. Margaret E. Grube
Mr. and Mrs. Donald A. Guinness
Ms. Renee M. Cassidy and Mr. Jordan D. Gushurst
Mr. George B. Handran
Mr. Dennis P. Hanlon
Ms. Leona M. Hanselman
Mr. Everette P. Hardy
Ms. Mary Jo S. Harrison
Ms. Harriet M. Hart
Mrs. Esther M. Hartman
Mr. Benjamin J. Haskin
Hempstead Auto Sales, LLC
Ms. Linda A. Heban
Mr. and Mrs. Albert P. Hegyi
Ms. Grace Hennigan
Mr. Michael Herman
Mrs. Margaret S. Herold
Ms. Marcia Herrera
Ms. Rebecca Hill-Bruder
Mr. and Mrs. Robert J. Himler
Ms. Mary P. Hines

Mrs. and Mr. Rochelle Hirsch
Mr. and Mrs. Robert A. Holmstrom
Honokohau Properties
Ms. Mary P. Horan
Barry H. Horowitz, C.P.A., M.S.T.
M.S. Howells Foundation
Anne S. Howells Charitable Trust
Mr. and Mrs. Irwin Hundert
Dr. Rita G. Hungate
Ms. Sarah M. Hunt
Mr. and Mrs. Michael J. Hurley, Jr.
Mrs. Gail J. Hurvitz
Hutch Management, LLC
Dr. Donald E. Hutchings
Mrs. Mary T. Ingriselli
Mr. and Mrs. Louis Innamorato
Mr. Thomas C. Israel
Dr. and Mrs. Mervyn Israel
J Squared Press, Inc.
J.R. Realty Corporation
Mr. Eric M. Jackson
Mrs. Vivian B. Jackson
John Mary & Bernard Jacobs Foundation
Mr. and Mrs. Thomas A. Jacobs
Ms. Sue A. Jacobs
Mr. Owen L. Jacobsen
Ms. Carolyn R. Jakopin
Mrs. Marion Jamgochian
Mr. James P. Jamilkowski
Mr. and Mrs. Peter S. Jonas
Mr. and Mrs. Robert R. Kain
Mr. and Mrs. David R. Kampff
Mr. and Mrs. Michael J. Kastenholz
Ms. Elizabeth R. Kaye
Ms. Elizabeth G. Keller
Mr. and Mrs. William A. Keller
Ms. Judith S. Kelly
Ms. Yvonne S. Kilbourne
Mr. and Mrs. William H. Kinschner
Mr. and Mrs. Frank Kozak
Mrs. Esther W. Krebs
Mr. and Mrs. Howard G. Kristol
Mrs. A. Margaret Krugers-Gilroy
Mr. and Mrs. Charles J. Kruse
Mr. and Mrs. Arthur O. Kudlek
The Kupferberg Foundation
The Jesse & Joan Kupferberg Family Foundation
Jack & Dorothy Kupferberg Family Foundation
Ms. Marcia Kupferberg
Elisabeth Lachmann, M.D.
Mr. and Mrs. Jim R. Lahti
Dr. Morris Laitman and Mrs. Belle M. Laitman
Mr. and Mrs. Guy Lanquetot
Mr. and Mrs. Gary Lathrop
Saul M. Levin, M.D.
Ms. Annie F. Levine
Ms. Ellen R. Levine

DONORS (CONTINUED)

- Mr. and Mrs. Daniel Levy
Mrs. Ellen F. Levy
Mr. and Mrs. Allen R. Liegel
Ms. Angela C. Locatelli
Ms. Judith D. Lohaus and Mr. Michael S. Mudd
Mr. Dan C. Lortie
Mr. and Mrs. Alan Lowry
lululemon usa, inc.
Mr. and Mrs. Morgan E. Lytle
Ms. Cheryl MacLachlan and Mr. Fred S. Gorelick
Mr. Ryan C. MacPherson
Ms. Grace Mah
Mr. and Mrs. Joseph K. Maiuro
Ms. Rosemarie G. Mancuso
Mr. and Mrs. Bernard Marin
Mr. and Mrs. Christopher Markiewicz
The John R. Marshall Special Needs Trust
The V. & L. Marx Foundation
Mr. and Mrs. Josiah L. Mason
Mr. Amit Mathuria
Maureen's Kitchen, Inc.
Mr. and Mrs. Bayard Maybank
Mr. Robert J. McCormick
The Estate of Jean D. McDaniel
Maymie Amelia McDaniel
Mr. and Mrs. Douglas McReaken
MdotM, Inc.
Mr. William Megowen
Mr. and Mrs. Robert Meltzer
Thomas G. and Andrea Mendell
Ms. Maryfrances Metrick
Mile High United Way
Mr. and Mrs. Paul D. Miller
Mrs. Edwina S. Mindheim
The Minneapolis Foundation
Mr. and Mrs. Allen R. Moberly
Mr. Anthony Modaro
Mrs. Charles M. Moon, Jr.
Mr. J. Clifford Moos
Mr. and Mrs. Rob Morrill
Mr. Gregory D. Morris
The Alfred L. Morse and Annette S. Morse Foundation
Mr. Thomas Nader
NAMI - Central Virginia
NAMI - Downtown Detroit
NAMI - Eastside Support Group
NAMI - Genesee County
NAMI - MI Dearborn Area
NAMI Newton Wellesley Eastern Mass
New Hampshire Charitable Foundation
Arthur C. Nielsen, Jr. Charitable Trust
Mr. James O'Day
Mr. and Mrs. Abraham Ofer
Once for All Trust, Inc.
The Ottilie Fund
Mr. Peter M. Ouellet
Ms. Nancy E. Parady
Drs. Nancy Wexler and Herbert Pardes
Dr. and Mrs. Roderic A. Parnell, Jr.
Pasadena Community Foundation
Mr. Samuel Giles Payne
PCN Network
Mrs. Mary J. Pedrosa
Pepsico Foundation Matching Gifts Program
Mr. and Mrs. Seymour Pestronk
Mr. and Mrs. Jerome W. Pickholz
Mr. Daniel Pipinich
Mr. and Mrs. William H. Porter
The Frances C. Powell Rev. Trust
Premier Store Fixtures, Inc.
Mr. Robert F. Prether
The T. Rowe Price Program for Charitable Giving
Mr. Roger Prior and Dr. Barbara A. Page
Mr. and Mrs. Grant E. Propper
Ms. Susan P. Quasney
Quontic Bank
Dr. and Mrs. Mohammad E. Qureshi
Mr. and Mrs. Harvey M. Raff
Mrs. Gayathri Ramprasad
Mr. and Mrs. John W. Randall
Mr. Anthony R. Rando
Mrs. Grace Rapinchuk
Mrs. Margot E. Razziano
Mr. and Mrs. Jerry B. Redden
Ms. Nancy Reeve
Mr. and Mrs. Danny R. Reid
Mr. and Mrs. Sheldon M. Rein
B. Marie Rengstorff, Ph.D.
Mr. Bradley J. Reynolds
Mr. and Mrs. William G. Rhoads
Mr. and Mrs. Joseph J. Ricci
Ms. Rhoda G. Rice
Ms. Jennifer Ricketts
Mr. and Mrs. Don Rigoni
Mr. Brian A. Robbins
Drs. Carolyn B. and Max Robinowitz
Mr. and Mrs. Daniel G. Rodgers
Mr. and Mrs. Roland Rofé
Ms. Kathleen F. Rorick-McNichol and Mr. James D. McNichol
Ms. Raquel Ross
Mrs. Donald I. Roth
The Lewis Roth Family Foundation
Mr. Paul N. Rotiroti
Ms. Debbie Roumell
Mrs. Carol A. Rudder
Mr. Jeffery L. Rutherford
Mr. and Mrs. Reuben H. Saideman
Ms. Mary C. Salpukas
Jack & Anita Saltz Foundation
Mrs. Barbara A. Sanchez
Dr. William E. Sanson
Mr. and Mrs. Gurmukh S. Sarkaria
Mrs. Athena Sarris
Drs. Mark A. Satterthwaite and Lauren M. Pachman
Mr. and Mrs. Karl A. Schieneman
Mr. and Mrs. Edward J. Schoenecker
Mrs. Ruth B. Schoenrock
Dr. Nina R. Schooler
Dr. and Mrs. R. David Schreiber
Mr. Daniel J. Schreiber
Mr. and Mrs. Howard Schusterman
Ms. Helene T. Schwartz
Mrs. Linda S. Schwenk
Mr. and Mrs. Allen R. Seaman
Lloyd I. Sederer, M.D.
Mr. Jared N. D. Selengut
Ms. Toby R. Serrouya
Dr. and Mrs. Sherman Shapiro
Mr. and Mrs. Andrew Sheinman
Mr. John L. Sheldon
Shortlidge Charitable Trust
Mrs. Lilian Sicular
Ms. Helen Siembab
Mr. and Mrs. Gerald R. Sigal
Silicon Valley Community Foundation
Drs. Marilyn and James Simons
Mr. and Mrs. John B. Sisk
Mr. and Mrs. Daniel A. Small
Mrs. Barbara R. Smith
Mr. Richard M. Smith
Mrs. Patricia B. Specter
Mr. and Mrs. Ted Spetnagel
Ms. Carol B. Spinner
St. Thomas Aquinas No. 2569
Ms. Cullen Stanley
Ms. Susan E. Stanton
Ms. Elizabeth Steele
Ms. Virginia L. Stewart
Mr. and Mrs. Ronald V. Stone
Peggy Straw Advised Fund
Suffolk Federal Credit Union
Sunrise Automall, LLC
Dr. and Mrs. Myron Susin
The Bernard M. and Caryl H. Susman Foundation
Mr. and Mrs. Frank H. Swanson
Mr. and Mrs. Gordon Tagge
Mr. and Mrs. David W. Talsma
Mr. Charles Tatham
Mr. and Mrs. William B. Tausig
Mr. and Mrs. Daniel R. Taylor
Mr. and Ms. Bob F. Thompson
Ms. Barbara Toll
Robert & Jane Toll Foundation
Ms. Linda D. Tosti
Mr. and Mrs. David Trainer
Ms. Andrea Trewyn-Strom
Mr. and Mrs. Timothy C. Tuff
UBS - Matching Gift Programs
United Way of the Columbia-Willamette
Dr. and Mrs. David L. Van Brunt
Mr. Rodger P. Voorhies
Mr. and Mrs. Robert R. Walker III
Mr. Paul M. Warner
Dr. and Mrs. Douglas Warsett
Mr. Scott Wayne
Theodore & Renee Weiler Foundation, Inc.
Mr. and Mrs. Robert Weisman
Mr. Howard P. Weiss
Dr. Myrna M. Weissman
Mr. Mark Welsh
Mr. and Mrs. Harvey Wertheim
Mr. and Mrs. Michael B. West
The Westport Fund
Harold Wetterberg Foundation
Mrs. Virginia J. Whitcombe
Ms. Rachel White
Mrs. Barbara B. White
Mrs. Beverly A. White
Mr. and Mrs. Thomas C. White
Mr. and Mrs. John E. Whitmer
Mrs. Helen M. Wiederkehr
Mr. John P. Wierzbica and Ms. Ruth A. Lane-Wierzbica
Mr. and Mrs. William F. Wille
Mr. John C. Williams and Ms. Joy Griffin
Dr. and Mrs. Martin S. Willick
Mr. and Mrs. Stuart J. Winston
Mr. and Mrs. John Winter
Mr. Morgan R. Dallman and Ms. Carolyn Woodruff
Dr. and Mrs. Stephen C. Woodward
Ms. Cherie D. Wrigley
YourCause, LLC
Mr. and Mrs. James Zartman
Mr. and Mrs. Alexander Zenker
Mr. and Mrs. David T. Zimmer

SUPPORTERS \$500+

- 689 Foundation
Mr. and Mrs. Roger S. Aaron
Mr. and Mrs. Celso C. Abern
Mr. Howard and Dr. Hinda Abramoff
Mr. Victor M. Acosta
Drs. Leah H. Jamieson and George B. Adams III
Aetna Foundation, Inc.
AIG Matching Grants Program
Ms. Ann T. Allen
The Alpha Sigma Phi Colony - University of Virginia
American Endowment Foundation
Amgen Pac - Matching Gift Program
Mr. John R. Anderson
The Nancy Andrews Family Foundation
Ms. Laure Andrieux
ANONYMOUS (3)
Lauren B. Anthonie, LLC
Mr. and Mrs. Thomas J. Bak
Mr. James G. Banghart
Mr. Jason Barron
Mr. and Mrs. David O. Barrows
Mr. and Mrs. Richard A. Bartlett
The Batten Group
Mr. Lee D. Starr and Ms. Jacqueline Bellsey Starr
Ms. Rebecca Benghiat
Mrs. Carolyn G. Bennett
The Berkley Family Foundation
Ms. Amy Berko-Iles
Mr. and Mrs. Michael H. Berly
Mr. Michael Bernstein
Mr. David G. Best
Mrs. Judith R. Beyer
Mr. Patrick R. Binion
Mr. and Mrs. Gary N. Bjorklund
Bondee Enterprises, Inc.
Mr. and Mrs. Gary Bongiovanni
Ms. Susan G. Boorse
Dr. and Mrs. Andrew S. Boral
Mr. Rodrick Borbon
Boston Foundation, Inc.
Mr. and Mrs. Norman H. Bouton Jr.
Mr. Lloyd Bowers III
Dr. Karen U. Breakstone
Mr. and Mrs. Peter M. Briscoe
Dr. Carl N. Brownsberger and Mrs. Susan Brownsberger

DONORS (SUPPORTERS \$500+ CONTINUED)

Dr. and Mrs. William Brownstein
Mr. and Mrs. Richard E. Bruce
Mr. and Mrs. Craig G. Bruckner
Mr. and Mrs. James N. Brune
Ms. Elana Buckley
Mr. and Mrs. Donald S. Bunin
Mr. and Mrs. John C. Burke
Mr. and Mrs. Fenton J. Burke
William F. Byerley, M.D.
Mr. and Mrs. James M. Caiaccia
Mr. James M. Call
Mr. Gary J. Campbell
Mr. William F. Campbell, Jr.
Mr. and Mrs. Gerald Capodiec
Mrs. Marjorie S. Carasik and Mr. Garrison
H. Davidson, Jr.
Mr. Roderick D. Carroll
Carter, DeLuca, Farrell, & Schmidt, LLP
Mr. Benjamin Chandler
Mr. Stuart A. Chapman
Mr. Emilio Chemali
Chevron Humankind Matching Gift
Program
The Clorox Company Foundation - Em-
ployee Giving Campaign
Mr. and Mrs. Martin Cohen
Mrs. Karen L. Cohen
Ms. Judith E. Cohn
Cold Spring Fire Department Relief
Gambling
Mr. and Mrs. Robert P. Cole
Mr. and Mrs. Warren Collmer
Mr. and Mrs. William F. Conger
Mr. Stephen K. Huber and Ms. Jeanette
L. Cook
Mr. and Mrs. John J. Cooney, Sr.
Ms. Eva Cooper
Mr. and Mrs. Patrick Coyne
Ms. Chris Craig-Wood
Ms. Margaret Crastnopol
Mr. Daniel E. Cromie
Mr. and Mrs. Denis F. Cronin
Ms. Johanna S. Cummings
Mr. Christopher Cummings
Mrs. Camilla Dalglish
André & Marilyn Danesh Fund
Ms. Anna Marie Daniels
Mr. and Mrs. Lawrence E. Davis
Ms. Maureen E. Davis
Mr. Charles F. Dawson
Mr. Ted De Mirjyn
Mr. Henry DeAngelis, Jr.
Mr. and Mrs. Dustin Dearman
DeBartolo Family Foundation, Inc.
Mr. and Mrs. Dennis F. Deely
Mr. and Mrs. Gaspare R. Degaetano
Mr. and Mrs. Robert R. Del Zio
Dr. José DeLeon and Ms. Victoria Martinez
Mr. and Mrs. Dale A. Dellutri
Ms. Drusilla D. Demmy
Mr. and Mrs. Bernhardt M. Denmark
Ms. Nerina Dennis
Ms. Helle K. DeSimone and Ms. Gunhild
N. Snyder
Diligent Board Member Services, Inc.
Ms. Rose F. DiMartino
Discover Financial Services
Ms. Elaine C. Ditzel
Mr. Nathan Dixon
Mr. and Mrs. Richard A. Dobbins
Dr. and Mrs. Stephen E. Dolgin
Mr. and Mrs. Matthew G. Dombard
Mr. and Mrs. Robert L. Drake
Mr. Jamie Drake
Mr. Mathew Drinkwater and Dr. Adrienne
Drinkwater
Dulinski Family Foundation
Ms. Mary Eaton
eBay, Inc. Foundation
Dr. and Mrs. Bennett Edelman
Dr. and Mrs. Kurt Edwards
Ms. Patrice Eller
Dr. and Mrs. Bulent Ender
Dr. Kent E. Erickson and Ms. Kathryn Heins-
Erickson
Ms. Kate S. Ezra
Ms. Mary Ellen Falk
Mr. Pedram Farahnak
Mr. Michael K. Federman
Mr. James G. Ferry
First Manhattan Co.
Ms. Sara Fischman
Mr. Laura Flook
Flower Family Foundation
Mrs. Margaret A. Flynn
Dr. and Mrs. Kenneth M. Friedman
Mr. and Mrs. George M. Garfunkel
Mr. and Mrs. Edward R. Garner
Mr. and Mrs. Charles B. Gates
Mr. Gary Gentel
Theodore F. & Josephine Gerson Philan-
thropic Fund
Mr. Henry C. Gibson, Jr.
Mr. and Mrs. Christopher Gifford
Mr. and Mrs. Jack Gold
Ms. Esther Z. Gordon
Mr. Joel F. Gordon
Mrs. Helen M. Gray
Mr. and Mrs. Jesse J. Greene, Jr.
Ms. Lynn Griffin
Mr. and Mrs. Brent Griffin
Mrs. Susy Guebelin
Ms. Maria Guyette
Mr. and Mrs. William R. Hacker
Mr. and Mrs. David E. Hagen
Dr. and Mrs. William H. Hague
Mr. and Mrs. David Halpern
Mr. and Mrs. Henry Hanau
Mr. Christopher Harper
Mrs. Claudine M. Harris
Mr. Brian Hart
Mr. John J.H. Phillips and Ms. Carolyn Healy
Dr. Aude I. Henin
Mr. Robert C. Hewitt
Mr. and Mrs. Ernest F. Higuchi
Mr. and Mrs. Charles Hill
Ms. Saralee G. Hillman
Mr. and Mrs. Charles E. Hilton
Mr. and Mrs. Howard E. Hodge
Ms. Ruth A. Hodges and Mr. John A.
LeClaire
Dr. and Mrs. Richard S. Homer
Honeywell International Charity Matching
Mr. William G. Horstman
Mr. Alan Hu
Mr. and Mrs. John A. Hurvitz
Mr. and Mrs. Robert Hyman
Instinet
Mr. and Mrs. Jeffrey A. Jackson
Mr. and Mrs. Sidney Jacobson
Mr. and Mrs. Mark James
Mrs. Mary E. Jaqua
Mr. and Mrs. Mitchell Johnson
Mr. and Mrs. Thomas K. Johnson
Mr. Mathias Jourdain
JustGive.org
Mr. Adam Kalikow
Mr. and Mrs. Joseph J. Kaminski
Mr. Robert L. Karczewski
Fern Karesh Hurst Foundation
Mr. and Mrs. Tommy Kellogg
Ms. Sandra K. Killough
Joel H. King, M.D. and Barbara King, LCSW
Mr. William H. Kirby and Dr. Lenore S. Kirby
Mrs. Helen P. Koskinas
Mr. Edward W. Kratovil
Mr. and Mrs. Ted Krolikowski
Dr. and Mrs. John H. Krystal
The Kenneth & Harriet Kupferberg Family
Foundation
Ms. Susan Lasker Brody
Mr. Brian Laufer
Mr. Jerome Laufer
Mr. and Mrs. William T. Lawrence
Ms. Dianne C. Lazear
Mr. Huan Le
Ms. Megan Lea
Ms. Dianne C. Leech
Mr. and Mrs. Burton L. Lehman
Mr. and Mrs. Brian H. Lehmann
Mr. and Mrs. Todd Lehmann
Lemon Ice King of Corona, Inc.
Dr. Edward D. Levin and Ms. Risa E. Hiller
Ms. Karen Levine
Ms. Carolyn Lichtenstein
Ms. Marcie S. Lindsay
Mr. Jean-Dominique Lock Wah Hoon
Mr. John Lohmeier
Ms. Rosemary Lombardi
Ms. Clara Londoner
Mr. Charles Luchars
Mr. and Mrs. Herbert K. Magleby
Mr. and Mrs. Arnold Manheimer
Mrs. Alison C. Marer
Ms. Anna Margolis
Mr. and Mrs. William G. Martens III
Mr. and Mrs. Francisco Martin
Ms. Jill R. Martin
Dr. Jane Martin and Mr. Stuart Z. Katz
Matco Service Corporation
Dr. Sheldon M. Mauer
Mr. John G. McCarthy
Mr. and Mrs. Patrick McClure
Mr. and Mrs. Ward McNeilly
Mr. Charles Meister
Dr. and Mrs. Herbert Y. Meltzer
Ms. Denise Menaker-Myler
Mr. and Mrs. David B. Merchant
Merck Employee Giving Campaign
Dr. Carol Meyer
Ms. Rosalyn D. Meyers
Millennium Telemanagement, Inc.
Ms. Marianne Miller
Mr. and Mrs. Michael E. Miller
Mr. and Mrs. Frederick Minturn
Dr. and Mrs. William J. Mitchell
Mr. and Mrs. Wendell C. Mohr
Mr. and Mrs. John P. Mooney
Morgan Stanley
Mr. and Mrs. Frank E. Morgan
Mr. John Morrissey
Mr. and Mrs. Paul V. Mosher
MR Architecture+Decor
Mr. and Mrs. William Muir
Mr. and Mrs. William Murray
Dr. Ganesh Nair
NAMI - Pittsburgh South
NAMI - Plymouth Area, Inc.
NAMI - Saint Cloud Area
NAMI - San Joaquin County
Nelson Mead Fund
Newbury Animal Hospital
Ms. Lucy Ann Niven
Mr. and Mrs. Richie Novick
Mr. and Mrs. James M. O'Donoghue
Mr. Michael Obuchowski
Ms. Rosalind Orman
Mr. and Mrs. Richard J. Orr
Mr. and Mrs. Leonard J. Owen
Mr. Ronald Palmer
Ms. Susan J. Parker
Mrs. Bonnie A. Parker
Mr. Eric Parlin
Mr. Leland R. Payton
Mr. and Mrs. Preston A. Peak
Mr. Thomas E. Krisa and Ms. Corinne E.
Pearson
Mrs. Marion F. Phillips
Dr. Brad Podray
Mr. and Mrs. Morton Porwick
Ms. Marla S. Press
Mrs. Linda J. Purdy-Ohland
Mr. and Mrs. John J. Quinn
Mr. Kumar Rajan
Dr. Donald Ramberg
Mr. Ed Michael Reggie
Dr. and Mrs. Darrel A. Regier
Ms. Lillian S. Rice
Mr. David M. Richards
Ms. Margaret A. Ricketts
Mr. Frederic W. Ripley and Ms. Sharon Kirby
Ms. Stephanie Riven and Mr. Roger
Goldman
Ms. Min S. Ro
Mr. Edward Robinson
Mr. Marc Roche
Mr. Steven B. Rosenfeld and Ms. Joan
Rappoport-Rosenfeld
Dr. and Mrs. Bryan L. Roth
Ms. Mary E. Roth
Mr. and Mrs. W. F. Rousseau
Mr. and Mrs. Charles M. Royce
Mr. and Mrs. Donald Rully
Mr. James A. Sadewhite
Ms. Willmetta P. Saldin
Ms. Carolyn W. Sanger
Sanitation Offices Association

DONORS (CONTINUED)

Ms. Judith K. Hall and Mr. Donald S. Sargent
Mr. Pankaj Sarin
Ms. Sherry A. Sarmiento
Mr. and Mrs. James Scheld
Mr. James R. Schlesinger
Mr. and Mrs. Richard J. Schlueter
Dr. Gary R. Schoene and Mrs. Louise S. Schoene
Schwab Charitable Fund
Ms. Joann Schwentker
Mr. Leonard R. Schwigen
Mr. and Mrs. Robert Scutta
Patricia and Stephen Segal Family Foundation
Dr. and Mrs. Martin Serbin
Mr. and Mrs. Dennis M. Seremet
Mr. David R. Sicular and Ms. Lilian Stern-Sicular
Ms. Lisa Silva
Ms. Jeanne Silvers
Mr. Daniel Simon
Mr. and Mrs. Barclay T. Simpson
Ms. Kathleen Simpson
The Sisco Family Fund
Skidmore College
Mr. Brian M. Smith
Mr. John Sommers
Mr. Peter A. Spellos
St. Francis Episcopal Church
Mrs. Marilyn K. Steele
Colonel and Mrs. Frederick R. Stephen
Mr. Michael M. Stoaks
Ms. Kristine Stoesz
Mr. Shane Stott
Mr. and Mrs. Richard Strasbaugh
Mr. and Mrs. Timothy E. Stutzman
Sunoco 112, Inc.
Mr. and Mrs. Laurence D. Sussman
Ms. Taichi Takahashi
Ms. May-Ling Tang
Mrs. Elizabeth J. Taylor
Taylor Survivor's Trust
Ms. Judith Tenzer-Benn
Ms. Alison Tepper Singer
Theatrical Stage Employers
Mr. Jorgen Thelin
Mr. and Mrs. Charles B. Thomsen
Mr. Daniel Toomey
Mrs. Esther F. Trachtman
Triangle Community Foundation
Ms. Fay M. Trowbridge
United Way, Inc.
Dr. Margaret R. van Horn and Mr. Paul E. van Horn
Vanguard Charitable Endowment Program
Mr. Adam Vitarello
Mr. and Mrs. Gerald Wald
Mr. Tim Wannenmacher
Ms. Deanna Watson
Mr. Nathan Weagraff
Ms. Letitia Weber-Ford
Mr. and Mrs. Philip B. Wells
Ms. Laura C. Wells
Wells Fargo Community Support Campaign
Dr. and Mrs. James D. Westhoven
Mrs. Phyllis Whisler

Mr. David N. Wholley and Ms. Peggy O'Crowley
Mr. and Mrs. Ray S. Widrew
Ms. Liesl A. Wiederkehr
Mr. and Mrs. John Wiegmann
Mr. and Mrs. Steven C. Wills
Ms. Winnifred R. Winship
Mr. Robert and Dr. Janet Wittes
Ms. Emily J. Woodland
Dr. Amy J. Worrell, VMD
Ms. Monita Yeung

FRIENDS \$100+

A.N.C. Foods, Inc.
Susan Abbott, M.D.
Ms. Christine L. Abbott
Ms. C. Renea Abbott
Mr. and Mrs. Walter S. Abbott
AbbVie, Inc. Employee Giving Campaign
Mr. and Mrs. Donald D. Abells
Mr. Jesse Abraham and Ms. Amy Peck Abraham
Mr. and Mrs. Joel H. Abrams
Mr. and Mrs. Tim G. Abrams
Mrs. Dorothy C. Abrams
Mr. Richard S. Abramson and Ms. Barbara L. Abramson
Ms. Hannah Achtenberg-Kinn
Active Network, Inc.
Mr. and Mrs. Thomas J. Acton
Mr. Colin Davidson and Ms. Mary D. Adams
Ms. Janice G. Adams
Mr. and Mrs. David E. Adams
Dr. Andrew B. Adams and Mrs. Elena Adams
Ms. Jane Brody and Mr. W. Royce Adams
Mrs. Mildred Adelson
Ms. Renee Adelson-Kass
Mr. and Mrs. Robert A. Adkisson
Dr. and Mrs. David A. Adler
Administrative Resources, Incorporated (ARI)
Ms. Jean E. Aeschliman
Mr. and Mrs. Roy Aguayo
Mr. and Mrs. Lawrence Ahearn
Mr. Larry S. Ahl
Mr. Todd Ahrens
Mr. Bilal Al-Ali
Mr. and Mrs. Thomas Albano
Mrs. Eleanor R. Alberti
Ms. Anne C. Albiez-Clocher
Mr. Louis Aledort
Ms. Terry P. Alexander
Mr. and Mrs. Steven B. Alexander
Ms. Penny S. Alkon
All Island Foot Care
Allegheny General Hospital
Ms. Eleanor Allen
Ms. Linda Allen-Anderson
Mr. John W. Allender
Mr. and Mrs. John W. Allis
Mr. and Mrs. William L. Allison
Ms. Grace Allison
Ms. Jane L. Allison
Mr. and Mrs. Norman L. Alterman
Alure Home Improvements, Inc.

Ms. Ellen Alvares de Azevedo Lau
Amanti Vino
Ms. Denise Amarain
Mr. Jack L. Ambach
Dr. Audrey S. Amdursky
Amorelli Realty
Ms. Laina Amoroso
Mr. and Mrs. Nicholas J. Amoroso
Anchin, Block, & Anchin, LLP
Ms. Diana S. Anders
Ms. Lisa Anderson
Mr. and Mrs. Edwin L. Anderson
Ms. Lynn M. Anderson
Mr. and Mrs. Peter D. Anderson
Mr. and Mrs. Robert A. Anderson
Ms. Pamela J. Andrews
Ms. Sallie B. Andrews
Mr. and Mrs. Ruben Andrino
ANONYMOUS (14)
Mr. Laimonas Anusauskas
Dr. and Mrs. Joseph M. Appel
Applied Material Amat Community
Mr. and Mrs. Michael Arcario
Mr. and Mrs. Bernard J. Armada
Ms. Maggie Arnold
Dr. Steven E. Arnold and Ms. Reisa A. Mukamal
Mr. and Mrs. Edward Arvey
Ms. Donna Ash
Ms. Lori Attivissimo-Solowan
Mr. and Mrs. Paul Auer
Ms. Elsa R. Auerbach
Mr. and Mrs. Robert E. Ayles
Mr. and Mrs. Michael A. Azzarelli
Mrs. Joanne L. Babcock
Mr. and Mrs. Joseph Baccari
Ms. Marta K. Bach
Dr. Kathy Bailey, Ph.D.
Mr. and Mrs. Thomas L. Bailey
Mr. Joseph W. Bailey
Ms. Anne Baker
Mr. Ronald R. Baldwin
Mr. and Mrs. George Baldwin
Mr. and Mrs. James A. Balint
Mr. Robert S. Bambace
Mr. and Mrs. Joel Banker
Mrs. Rosella M. Bannister
Mr. Zachary W. Baran
Mr. Gregory B. Barber
Mr. Stephen Barden
Mr. Boyd T. Barnes
Mr. and Mrs. Loren M. Barnett
Ms. Marybeth Barraclough
Mr. Peter Barrett
Ms. Jane Condon and Mr. Kenneth G. Bartels
Ms. Amy Bartolotta
Ms. Elizabeth G. Basescu
Ms. Carla C. Bashford
Mr. and Mrs. Eze Bashi
Ms. Anne M. Basner
Mr. and Mrs. Victor C. Bastron
Batelle - The Business of Innovation
Ms. Susan E. Price and Mr. Dann N. Batting
Mr. and Mrs. Stephen L. Baum
Bayside - Whitestone Lions Club
Mr. Jonathan Beamer

Mr. and Mrs. James Becker
Mr. and Mrs. Michael J. Beckerle
Mr. and Mrs. Laurence T. Beckerle
Mr. Erick Beebe
Mr. David L. Beebe
Ms. Gayle Christian and Mr. David C. Beek
Mr. and Mrs. Joseph Behar
Dr. Robert L. Beilman
Mr. Najji V. Bekhazi
Mr. and Mrs. William R. Belter
Ben's BBQ, Inc.
Mr. and Mrs. Robert A. Benkeser
Dr. Cynthia Bennett
Mr. Steven W. Bennett
Ms. Clara Bennett
Mr. and Mrs. Albert P. Bensimon
Ms. Irma L. Bensingner
Mr. James Benson
Mr. and Mrs. Thomas J. Benson
Mr. and Mrs. James A. Berch
Mr. and Mrs. Jerome Berchin
Amy and Craig Beresin
Mr. and Mrs. Egon E. Berg
Ms. Lisa Berg
The Herman Berger Family Trust
Ms. and Mr. Jacqueline Berger
Mrs. and Mr. Marilyn D. Berger
Mr. Clifton G. Bergeron
Mr. and Mrs. Stephen Berlin
Ms. Linda D. Bermas
Mr. and Mrs. Herbert Bernard
Ms. Catherine Bernard
Mr. and Mrs. Gene Bernardoni
Ms. Thérèse D. Bernbach
Dr. Richard D. Bertken
Mr. Hugh Beshers
Ms. Koleen E. Bethel
Mr. Michael Bickman
Ms. Catherine Bierschbach
Mr. and Mrs. Edward L. Bigelow III
Dr. Ikaros Bigj
Mr. and Mrs. Stephen Binckes
Mr. and Mrs. John C. Binder
Mr. and Mrs. Simran Bindra
Mr. Henry E. Bird
Mr. and Mrs. Morris M. Birnbaum
Mrs. Roger Biron
Mr. and Mrs. Herbert B. Bishop II
Mr. Scott A. Blanchard
Ms. Nancy C. Bleecker
Mr. Scott W. Blek
Dr. and Mrs. Claude Bloch, M.D.
Mrs. Leah Bloom
Mr. and Mrs. Allen R. Blough
Dr. and Mrs. Alvan G. Bluhm
Mr. and Mrs. Gregg Blutman
BNY Mellon Community Partnership
Mr. and Mrs. Howard T. Boasberg, Jr.
Ms. Karen E. Boatman
Mr. and Mrs. Ernest Bodden
Mr. and Mrs. Jerome Bodkin
Mr. and Mrs. Dean L. Bodnar
Dr. Joan Boes
Mr. David D. Boes and Ms. Martha Mayes-Boes
Ms. Barbara E. Boettcher

DONORS (SUPPORTERS \$100+ CONTINUED)

Mr. William J. Bollinger and Ms. Janice Talley
Mr. and Mrs. John F. Bonamo
Ms. Maria J. Bonilla
Mr. and Mrs. Frederick J. Bonney
Dr. and Mrs. Benje Boonshaft
Mr. and Mrs. Robert W. Boorman
Ms. Mary E. Borer
Mrs. Elizabeth Borns
Ms. Kathleen Kuehlhorn and Mr. Robert A. Bosshart
Ms. Jacqueline Botwinick, LCSW
Mr. Omar Bouqata
Mr. Timothy A. Bouquet
Mr. Robert M. Bouza
Mr. and Mrs. William C. Bowden
Mr. and Mrs. Robert S. Bowles
Ms. Diane M. Bownes
Mr. Mordechai Boxer
Dr. and Mrs. James S. Boyd
Ms. and Mr. Mary A. Bradshaw
Mr. Richard J. Braemer
Ms. Sherry Brandinu
Ms. Elizabeth M. Brannon
Mrs. Mary Lou Brauti-Minkler
Ms. Sharon Breesee
Mr. Richard Brennan
Ms. Margaret Bresko
Mr. and Mrs. Joseph Breu
Ms. Mary E. Bridegam
Mr. Thomas P. Brina
Mr. and Mrs. Matthew J. Brinkman
Dr. Robin Broad
Ms. Dale L. Brodsky
Mr. Abraham Brody
Dr. and Mrs. James S. Brooks
Mr. Keith Brooks
Mr. Damien A. Brosnan
Mr. and Mrs. Wayne Brotherton
Mr. and Mrs. Glenn J. Brown
Mr. and Mrs. Jordon M. Brown
Ms. Karen Brozovich
Dr. and Mrs. Henry E. Bruce
Mr. and Mrs. Thomas L. Bruckner
Mr. and Mrs. Michael A. Bruno
Mr. and Mrs. James R. Bruno
Ms. Julie Jensen and Mr. Robert Bryan
Mr. Tyler Bryant
Ms. Joyce Bubello
Mr. Charles Buckland
Ms. Diana M. Buckler
Ms. Rhonda Buckley
Mr. and Mrs. Edward G. Buckovich, Sr.
Ms. Mary B. Buescher
Dr. and Mrs. Barry Bugatto
Ms. and Mr. Annette Bugatto-Romano
Mrs. Toulia D. Buhrman
Ms. Anna Bulgari
Mr. Lenix Bullett
Mr. and Mrs. George Bundschuh
Mrs. Clara B. Bunning
Mr. Bruce T. Burger and Ms. Cheri Y. Cornell
Mr. J. Burger
Ms. Jean C. Burke
Ms. Courtney Burke
Ms. Barbara H. Burmester
Mr. and Mrs. Glenn G. Burneson
Mr. and Mrs. Frank W. Burnham
Mr. Michael Burns
Mrs. Cleo Burrows
Ms. Dionne M. Burt
Ms. Jennifer Burton and Mr. H. Leon Harvey
Mr. Peter Bury
Ms. Carol Busch
Ms. Janice Busigó-Cordero
Mr. William R. Busing
Mr. and Mrs. Fred W. Butler
Mrs. Melissa M. Byrne
Mr. Michael J. Calabrese
Mr. Roberto Calderon
Ms. Maureen D. Callahan
Mr. and Mrs. Frank W. Callahan
Mr. and Mrs. Joseph M. Calvacca
Deana Calvelli, CEBS, AIF
Mrs. Jane L. Calvin
Mr. and Mrs. Philip M. Camilleri
Mr. and Mrs. Andrew Camilli
Mr. Joel S. Caminer and Ms. Ellen Simon
Mr. and Mrs. Richard N. Campbell
Ms. Linda S. Campbell
Ms. Elaine C. Campbell
Mr. Mark J. Wholley and Ms. Emily C. Caner
Ms. Bonnie Cantor
Ms. Connie Cantor
Mr. Michael Capern
Mr. and Mrs. Raymond J. Cappiello
Mr. and Mrs. George J. Cappiello
Ms. Marie B. Cappiello
Ms. Ann Carew
Dr. Traci M. Carlson
Dr. Raymond W. Carlson
Carollo Real Estate, Inc.
Ms. Bette Carr
Mr. Thomas Carroll
Dr. and Mrs. Bradley S. Carter
Dr. Charles N. Cartwright and Ms. Shirley L. Berger
Mr. Michael A. Caruso, Jr.
Mr. John A. Case, Jr.
Dr. and Mrs. Henry E. Cashman
Mr. and Mrs. Robert Casier
Ms. Claudia Castellón
Ms. Consuelo Castro
Mr. and Mrs. Gerard S. Catalanello
Mr. and Mrs. Gerard Catalanello
Mr. Peter Catalano
Dr. Cynthia Cattell
Tom Caviness Ent., Inc.
CD Architect Studio, LLP
Mr. and Mrs. Joe Ceccarini
Mr. and Mrs. Paul Ceglarski
Mr. James F. Chace, Jr.
Mr. Santosh Chandwani
Ms. Susan D. Chapman
Mr. and Mrs. Randall J. Charbeneau
Mr. and Mrs. Phillip Chase
Mr. Timothy W. Maas and Ms. Denise Chen
The Chestnut Hill School
Chimes Real Estate, Inc.
Mr. and Mrs. William Chinitz
Ms. Iris H. Choi
Ms. Annette Choolfaian
Ms. Avijit Choudhury
Mr. Ludwig Siegele and Ms. Alix E. Christie
Chubb & Son, Inc.
Mr. Henry Chung
Mr. and Mrs. John G. Ciaccio
Mr. Drew Cisek
Mr. and Mrs. Scott B. Cisson
Mr. and Mrs. Frank Citarella
Mrs. Dorothy E. Clapp
Mrs. Jennifer Clark
Ms. Diane Clark-Chapman
Mr. Robert D. Campagna and Ms. Sarah A. Clarke
Ms. Kathleen M. Clarke
Mr. Roy Clarkson and Mrs. Lydia Clarkson
Clay Center Family Physicians, P.A.
Mr. and Mrs. Stephen L. Clement
Clinton Middle School
Mrs. Mona Clugh
Cobco, Inc.
Ms. Sammie J. Cockrell
Mrs. K. Cogan
Dr. Seymour I. Cohen
Ms. Constance G. Cohen
Ms. Betty A. Cohen
Mr. and Mrs. Bertram J. Cohn
Ms. Sylvia J. Cohn
Mr. and Mrs. Fred Coholan
Mr. Edward R. Coleman
Mr. and Mrs. Martin Coleman
Mrs. Bradley Collins
Mr. Hugh D. Collins
Mr. and Mrs. Howard O. Colwell
Mrs. Domenica Comfort
Congregation Agudath Achim
Mr. David W. Connelly
Mr. Dennis L. Conner
Mr. and Mrs. David A. Connolly
Mr. and Mrs. Kenneth Conroe
Ms. Cynthia M. Cook
Mr. and Mrs. James L. Cooney, Jr.
Mr. Blake Cooper
Ms. Lois Cooper
Ms. Mildred Cooper
Ms. Patricia C. Corbett
Mr. Hal J. Corcoran
Mr. and Mrs. Robert N. Cotabish
Mr. and Mrs. Nicholas Cotugno
Mr. and Mrs. Ellis Couch
Mrs. and Mr. Deborah S. Courtney
Mr. and Mrs. Laurence Cove
Mr. and Mrs. Robert H. Craft, Jr.
Mr. and Mrs. Ed Cranston
Mrs. Myrtle Crawford and Mr. J. M. Crawford, Jr.
The Phyllis and Bennett Cref Foundation, Inc.
Colonel and Mrs. Joseph A. Crookston
Mr. Doug Cullen
Mr. Mark A. Cummings
Ms. Sarah Cummins
Mr. and Mrs. Ricardo A. Curiale
Mr. Wallace Currey
Ms. Jennifer C. Curry
Mr. Kevin Curtin
Dr. Laura Curtiss-Feder
Mr. Vincent A. Curto
Mrs. Judith Cutting
Mrs. Marian C. Cyberski
Ms. Jaye d'Andelot-Pinch
Mr. and Mrs. Pietro D'Angelo
Mr. and Mrs. Michael J. D'Antonio
Ms. Anne M. D'Innocenzio
Mr. and Mrs. Kevin J. Dailor
Mr. and Mrs. Aaron Daniels
Mr. Jorge A. Rojas and Ms. Lynda Dann
Mr. Allen J. Dannewitz
Ms. Sonali Das
Mr. and Mrs. Eric N. Davidson
Mrs. Mary Ann C. Davidson
Ms. Sonia G. Davies
Dr. and Mrs. John E. Davine
Mrs. Noopur Davis
Mr. Neville B. Dawkins
Mr. Thomas De Carlo
Mr. and Mrs. Bryan De Luca
Mr. and Mrs. Walter De Moya
Mr. Michael E. Deakoum
Mr. and Mrs. George T. DeCecco
Mr. and Mrs. Roby Deese
Ms. Emily Defraites
Mr. Joseph V. DeGaetano
Mr. and Mrs. Robert R. Deist
Dr. Warren H. Dekraay and Mrs. Nancy H. Dekraay
Mrs. Jacqueline Del Monte
Mr. and Mrs. Angelo A. Delligatti
Ms. Christina DeMartino
Ms. Ruth Z. Deming
Mrs. Laura G. Denault
Dengrove Family Foundation, Inc.
Dr. and Mrs. Thomas M. Denton
Ms. Joyce Ann Dentone
Mr. and Mrs. Indrajit N. Desai
Mr. David DeSilva
Ms. Melissa J. Desjardins
Mrs. Jeanne DeSocio
Ganesh L. Devendra, M.D.
Mr. and Mrs. Mark M. deWolf
Mr. and Mrs. Thomas J. deWolf
Ms. Stephany R. Diana
Dr. and Mrs. Pedro M. Diaz
Mr. Sigmund Van Raan and Ms. Susan Dickler
Mr. Frank DiGiacomo
Mr. and Mrs. John DiGregorio
Mr. and Mrs. Joseph DiMartino, Sr.
Ms. Courtney DiMauro
Ms. Anne Dirkes
Mrs. Lorraine B. Ditesheim
Mr. and Mrs. Stephen K. Ditomaso
Mr. and Mrs. David T. Dodge
Mr. and Mrs. Alan Doft
Mrs. Victoria Dolcimascolo
Mr. and Mrs. William Donahoe
Mr. Keith Donan
Ms. Debra Doncov
Mr. and Mrs. Andrew A. Donn
Mr. and Mrs. Anthony S. Donofrio
Mr. and Mrs. Vincent T. Donovan
Mr. and Mrs. John W. Doohar
Doreen's Flowers, Inc.
Ms. Elsie M. Doss
Kelly Downey, M.D.
Ms. Diana L. Dralle
Mr. and Mrs. Vince Dryden

DONORS (SUPPORTERS \$100+ CONTINUED)

Diana P. Duarte Realty Corporation
 Mr. Robert Duarte
 Ms. Anna M. Duitsman
 Ms. Susan Dukes
 Ms. Sharon S. Dunas
 Mr. Bruce C. Duncan and Mr. Robert C. Duncan
 Mr. and Mrs. Michael J. Dunne
 Mr. and Mrs. James Duquaine
 Mr. and Mrs. Richard Dutkiewicz
 Mr. and Mrs. Robert E. Dyer
 Mr. and Mrs. Ronald Dyer
 Mr. and Mrs. Richard K. Dzwlewicz
 East Coast Site Safety, Inc.
 Ms. Katherine A. Eaton
 Mr. and Mrs. Daniel Ebenstein
 Mr. and Mrs. Eric L. Edelson
 Dr. and Mrs. Bernard Edelstein
 Mr. Mark Edry
 Mrs. Marilee Edwards
 EF Institute for Cultural Exchange, Inc.
 Mr. and Mrs. Charles C. Egly
 Mr. and Mrs. Mark J. Eisner
 Mr. and Mrs. Steve Elgas
 Mr. Jonathan H. Elkind and Ms. Suzanne Mintz
 Mr. James D. Elliott
 Ms. Sharon E. Ellis
 Mr. Alexei Emam
 Mrs. Wilma Emmerich
 Employee Charity Organization (ECHO) of Northrop Grumman
 Employee's Community Fund of the Boeing Company
 Encana Oil & Gas (USA), Inc.
 Mr. Peter Engeian
 Mr. and Mrs. Joel Engelhardt
 Mrs. JoAnn Z. Engelhardt
 Ms. Laura S. Engler
 Ms. M. Rebecca Enoch
 Episcopal Church Women of St. Michael's Church
 Mr. and Mrs. Melvin Epstein
 Mr. and Mrs. Donald K. Epstein
 Mr. Richard Erickson
 Ms. Marjorie A. Erickson
 Mr. and Mrs. Duane Erickson
 Mr. and Mrs. Vincent A. Esselborn
 Ms. Elizabeth Essex
 Mr. and Mrs. Abe Essig
 Mrs. Pamela G. Estes
 Ms. Caroline G. Ettinger
 Mr. and Mrs. Leonard C. Everson
 Ms. Lise Ewald
 F.J.F. Electric Company, Inc.
 Ms. Lillian Fabrikant
 Ms. Nancy E. Faems
 Ms. Lisa E. Faeth
 Mr. Derek J. Fahnestock
 Mr. and Mrs. Michael Fahy
 Dr. Daniel Fallon
 Family Florist, LLC
 Mr. Chad Farmer
 Mr. and Mrs. James K. Farr
 Dr. Daniel E. Fast, M.D.
 Ms. Joyce L. Fedeczko
 Mrs. Barbara A. Fehrenbach
 Mr. Burton I. Fein
 Mr. Eugene J. Feinberg
 Mrs. Sylvia W. Feingold
 Ms. Helen W. Feinhandler
 Ms. June Feinsod
 Ellen W. Feld, M.D.
 Ms. Diane Feldman
 Mr. and Mrs. Gary Feldman
 Ms. Annie Felix-Rosales
 Mr. and Mrs. Albert Fenner
 Ms. Constance Ferenc
 Ms. Jenabeth Ferguson
 Mr. and Mrs. Bruce Ferland
 Ms. Zeina Ferzli
 Mr. Xavier B. Feschet
 Mr. Russell Ficara
 Fiduciary Trust Company International
 Ms. Geraldine A. Field and Mr. Richard L. Fertell
 Filicia Anstalt, Ltd.
 Ms. Nancy C. Fincke
 Mr. Steven Fincke
 Mr. and Mrs. Martin Finkelstein
 Mr. and Mrs. Roger W. Finley
 Mr. Gregory Finney
 Ms. Elizabeth Fiore
 Ms. Grace L. Fiorenza
 Dr. Bonnie Firestein-Miller and Mr. Mark Miller
 Ms. Rita Fischer
 Tessa Fischer, M.D.
 Mrs. and Mr. Ruth Fisher
 Mr. and Mrs. Chip Fisher
 Dr. Olaf Fisher and Mrs. Mary Fisher
 Mr. David Fitzgerald
 Mrs. Mary J. Fitzgerald
 Ms. Elyse Flanagan-Hall
 Mr. and Mrs. Thomas H. Flanders
 Dr. Geoffrey P. Fletcher and Mrs. Karyn Fletcher
 Ms. Louise H. Flick and Mr. William R. True
 Ms. Carol Flint and Mr. Stephen E. Jones
 Florence Corporation
 The Doctors Flouty
 Ms. Christine A. Flynn
 Mr. Joseph T. Flynn
 Mr. and Mrs. Paul N. Flynn
 Mr. Joseph M. Fodero
 Mr. and Mrs. Blaine V. Fogg
 Ms. Carrie Foggia
 Mr. and Mrs. John G. Fooks
 Mr. Patrick Foran
 Mr. and Mrs. James Forkins
 Mr. Angelo C. Forlenza
 Mr. and Mrs. Philip Forzley
 Ms. Stephanie R. Fosburg
 Mr. Mohamed N. Foustok
 Ms. Catharine S. Fouts
 Ms. Jacqueline Fowler
 Mr. Rich Fox
 Dr. and Mrs. Frederick L. Fox
 Mr. Hamid R. Mostafavi and Ms. Reyhaneh Foyouzi-Youssefi
 Dr. and Mrs. Richard Frances
 Mr. and Mrs. John E. Frank
 Mr. Jason A. Frank
 Mrs. Debra A. Franke
 Mr. and Mrs. Douglas P. Frankel
 Mr. and Mrs. Michael L. Frantz
 Mr. and Mrs. Frank J. Frattalone
 Ms. Dale C. Fredston
 Gary Freedman-Harvey, Ph.D.
 Ms. Rosalind J. Freidus
 Maria Freire, Ph.D.
 Mr. and Mrs. Samuel C. French
 Ms. Mariann Fresiello
 Mr. James D. Frick
 Ms. Lena F. Fried
 Mrs. Loretta Friedman
 Friends of Elizabeth R. Hanau
 Mr. and Mrs. Edward J. Fries
 Mr. and Mrs. Terry C. Frisco
 Ms. Carol L. Friske
 Mr. and Mrs. Carl H. Fritts
 Mr. Joseph Frizalone
 Ms. Colleen A. Frobose
 Mr. and Mrs. David B. Frogner
 Mr. and Mrs. Jerrold H. Frumm
 Mr. Jerry Fulenwider
 Mr. and Mrs. Greg Fuller
 Ms. Elizabeth J. Fuqua
 Mr. and Mrs. Jonathan S. Furay
 Mr. Michael Furay
 Ms. Christi L. Furnas
 Ms. Diana Furoow
 Mr. Gabriel Gabella and Ms. Sylvia L. Lester-Gabella
 Mr. Stephen G. Gaddy
 Mr. and Mrs. Roger J. Gagne
 Ms. Gisele Galante-Chulack
 Mr. Wen-Jun Gao
 Mr. and Mrs. Paul Garatt
 Ms. Fabiola Garcia
 Ms. Mabell Garcia-Paine
 Gard, Inc.
 Mr. Will Garrity-Binger
 Mr. Patrick J. Garvey
 Ms. Ursula S. Gassner
 Mr. Peter F. Gastreich
 Mr. Nicholas J. Gatsis
 Mrs. Pam Gawley
 Ms. Theresa L. Geibel
 Mr. and Mrs. Robert F. Geiger
 Ms. Bettyanne Geikler
 Dr. Nicole Geissen
 Mr. Jonathan J. Gelb
 Ms. Isabelle Genest
 Ms. Alisoun L. Gensler
 Ms. Patricia Geoghegan
 Mr. and Mrs. David P. Geoghegan
 Mr. John A. Gephart
 Mr. and Mrs. Joseph Germano
 Ms. Carolyn Gero
 Ms. Giselle Gerson
 Gertler & Wentz Architects, LLP
 Mr. and Mrs. Barry Getto
 Mr. and Mrs. Will R. Getz
 Ms. Sally B. Gibson
 Mr. and Mrs. Richard Gile
 Mr. Gary W. Gillis
 Elizabeth M. Gingerich, M.D.
 Mr. and Mrs. Michael B. Ginsberg
 Ms. Judith K. Givens
 Giving Together
 Mr. Morris O. Gjessing
 Mr. and Mrs. Ted S. Gladstone
 Glascott Funeral Home
 Ms. Gabrielle C. Glaser
 Mr. and Mrs. David Glasser
 Ms. Bernadette Glenn
 Mr. David M. Glick
 Mrs. Ruth Glick
 Global Impact
 Mr. and Mrs. William T. Glynn
 Mr. and Mrs. Bruce Godt
 Ms. Barbara S. Goebel
 Mr. Jeffrey M. Goecker
 Mr. and Mrs. Arthur A. Goldberg
 Mr. Jack R. Goldberg
 Ms. Kathleen Goldblatt
 Ms. April L. Golden
 Mr. and Mrs. Archie Goldin
 Mr. Mitchell S. Golding
 Mr. and Mrs. Carl Goldman
 Ms. Gerri L. Goldman and Mr. Jeffrey M. Chebot
 Goldman, Sachs & Co. Matching Gift Program
 Mr. and Mrs. Charles Goldschmid
 Mr. John Goldstone
 Mr. and Mrs. Steven M. Golodny
 Mr. Raymond T. Gonzalez
 Mr. Brett Goodman
 Mr. and Mrs. Norman Goodman
 Mr. William Goodman and Ms. Rebecca J. Goldberg
 Ms. Rosemarie Goodnough
 Michael and Lola Goodstein Charitable Foundation Trust
 Ms. Laurie Gordon
 Mr. Robert L. Gordon
 Dr. and Mrs. Irving I. Gottesman
 Mrs. Gloria G. Gottlieb
 Mr. and Mrs. Harvey A. Gould
 Mr. and Mrs. Donald N. Grace
 Ms. Katie Graham
 Mr. and Mrs. Edward A. Gray
 Ms. Patsy E. Gray
 Mr. Parviz Moin and Mrs. Linda Gray-Moin
 Mr. Stephen P. Grealish
 Mr. Peter D. Greeley
 Mr. and Mrs. Robert C. Green
 Mr. and Mrs. Donald J. Green
 Mr. Paul Greenberg
 Mr. Francis Greenburger
 Mr. and Mrs. Howard W. Greene
 Mr. and Mrs. John E. Greenlee
 Mr. and Mrs. Robert F. Greenwood
 Ms. Linda Gregg
 Ms. Margaret J. Grenier
 Dr. and Mrs. John M. Grohol
 Mrs. and Mr. Peggy F. Grosman
 Mr. Joe Grossman
 Mr. and Mrs. Leonard Gruenberg, Jr.
 Mr. and Mrs. Harry L. Gubbins
 Ms. Deena Guptil
 Mr. Fred V. Guterl and Ms. Jude C. Webster
 Mr. and Mrs. Edward S. Gutman
 Ms. Edith M. Guyton
 Mr. Ken Haage
 Ms. Ellen C. Hadidian

DONORS (SUPPORTERS \$100+ CONTINUED)

Ms. Judy Hagen
Ms. Arlene Hagensicker
Ms. Judith R. Hahn
Mr. and Mrs. Thomas Haimowitz
Dr. Lucy M. Hair
Ms. Diana S. Hall
Mr. and Mrs. Stephen G. Hall
Ms. Diane Hallenbeck
Mr. and Mrs. Fred H. Halterman
Dr. Diane P. Hamill
Mr. and Mrs. Daniel A. Hamlin
Dr. and Mrs. Richard Hammerschlag
Mr. and Mrs. Walter J. Hampe
Hampton Bays Hibernians, Inc.
Hampton Dental Group, P.C.
Hamptons Tax & Advisory Services, LLC
The Handley Foundation, Inc.
Ms. Kathleen A. Hanrahan
Mr. and Mrs. Brent D. Haraway
Mr. Brian D. Hardwick
Dr. and Mrs. William H. Harmon, Jr.
Mrs. Elizabeth F. Harrell
Mr. and Mrs. Peter Harriott
Mr. and Mrs. Thomas J. Harris
Mr. and Mrs. Kenneth J. Harrison
Ms. Martha P. Harrison
Mr. Matthew S. Harrison
Mr. Dorian Hart
Ms. Carolyn Hartel
Dr. Daniel C. Hartnett Family Foundation
Mr. Jack B. Hartog
Mr. Andrew L. Hartwell
Mr. and Mrs. David A. Hashimoto
Mr. and Mrs. Harold C. Hastings
Ms. Lydia Andrea Hatfield
Dr. Agnes B. Hatfield
Dr. and Mrs. Donald N. Haupt
Ms. Sally A. Haver
Mr. and Mrs. Richie J. Hayden
Mr. and Mrs. Joseph P. Hayes
Mr. and Mrs. Edward Haynes
Mr. Matthew P. Haynes
Dr. Samuel E. Hazen
Ms. Marion C. Hazzard
Mr. and Mrs. David E. Heafield
Ms. Ruth S. Heald
Mr. and Mrs. Ronald D. Healey
Mr. Daniel J. Healy
Ms. Audrey B. Heckler
Dr. and Mrs. Stephen I. Hegedus
Ms. Celia Hegi
Ms. Phyllis Heischuber
Mrs. Susan Hellier
Mr. and Mrs. Mark H. Henderson, Jr.
Mr. and Mrs. David I. Hendrick
Fritz A. Henn, M.D., Ph.D.
Dr. Alexis D. Henry
Mr. Herbert O. Henze
Mrs. Sheri Herbert
Mrs. Marie C. Hermann
Ms. Raquel Hernández
Heron Creek Cards & Gifts
Ms. Anne Herzog
Mr. and Mrs. Randy Heyler
Mrs. Kimberly Heyman
Ms. Nancy L. Heywood
Mr. Michael J. Higgins
Mr. and Mrs. Julio A. Hildalgo
Mr. and Mrs. Raymond F. Hilliard
Mr. and Mrs. Victor Himel
Mr. and Mrs. Jeremy A. Hinds
Ms. Patricia A. Hines
Mr. and Mrs. Allen Hirschfield
Mr. and Mrs. Henry Hobbs
Ms. Ellen J. Hoch
Mr. and Mrs. Paul Hodge
Mrs. Roberta L. Hodge
Ms. Ann C. Hodges
Mr. and Mrs. Allen F. Hodges
Ms. Carol S. Hofer
Mr. and Mrs. Edward P. Hoffman
Mr. Marc Tretin and Dr. Janet C. Hoffman-Tretin
Dr. and Mrs. Mark A. Hofmeister
Mr. and Mrs. Robert K. Hoisington
Tomas Hökfelt, M.D., Ph.D.
Mr. Bradley Holdridge
Mr. and Mrs. Kenneth H. Holliday
Ms. Janet F. Hollingsworth
Mr. Philip J. Holmewood
Mr. and Mrs. Robert E. Holycross
Mr. and Mrs. Charles E. Hoover
Ms. Janet Hoover
Mr. Turner Hopkins
Mr. and Mrs. Robert A. Hopkins
Mr. Richard L. Horner
Ms. Niki M. Horrell
Mr. and Mrs. Paul D. Hosack
Mr. and Mrs. William N. Hosley
The Hospital & Healthsystem Association of Pennsylvania
Ms. Diane Howard
Ms. Sheryl L. Howe
The Richard R. Howe Foundation
Jane Howell, M.D.
Mr. and Mrs. James S. Howell
Ms. Jerilynn B. Hoy
Ms. Chia-Ling Hsu
Ms. Cathryn R. Huch
Mr. and Mrs. Scot W. Humphrey
Ms. Linda K. Husar
Dr. June R. Husted and Mr. John C. Travis
Ms. Gail Husveth
Mr. and Mrs. Robert Ianni
IBM Employee Services Center
Mr. and Mrs. Frank Idone
Mr. and Mrs. Vincent Inglese
Mr. Christopher J. Inglis
Mr. Kenneth C. Ingrey
Mr. David Innerdale
Dr. and Mrs. Richard A. Insel
Mr. and Mrs. Richard Ippolito
Mr. and Mrs. Richard B. Irwin
Mr. and Mrs. Troy J. Isaak
Ms. Fugen Isik
Fuad Issa, M.D.
J.P. Hunter Company, Inc.
Mr. John M. Jackson
Mr. and Mrs. Harold Jackson
Ms. Caren Jacobs
Mrs. Phyllis Jacobs
Mr. and Mrs. Robert A. Jacobs
Mr. Cory Jacobsen
Stephanie James, Ph.D.
Mr. Bernard A. James
Ms. Allison O. Jarrett
Ms. Laura Jayne-Buffham
Ms. Gloria D. Jenkins
Mrs. Marian W. Jensen
Ms. Deborah Jerome
Mr. and Mrs. Richard A. Jespersen
Jewish Community Foundation Los Angeles
JL Media, Inc.
Mr. and Mrs. Jeremy Johnson
Johnson & Johnson - Matching Gifts Program
Mrs. L. Margaret Johnson
Ms. Martha J. Johnson
Mrs. Greta L. Johnston
Ms. Ann L. Jones
Mr. Theodore Jones
Mr. Wendell H. Jones
Ms. Wendy Jones-Murphy
Dr. Cecile B. Jordan
Mrs. Sherri Jordan
Mr. and Mrs. Thomas P. Joyce
Ms. Sarah A. Jullion
Ms. Marianna Jung
Ms. Mary Beth Justen
Mr. and Mrs. John Justiniano
Mr. and Mrs. Robert Justiniano
Mr. and Mrs. Carl G. Justus
Ms. Joy J. Kadlecik
Ms. Mary E. Kaiser
Mr. Michael Kalsow
Mr. and Mrs. Rajesh Kamdar
Mr. and Mrs. Daniel G. Kamin
Ms. Kathe Kane
Mr. Thomas G. Kane
Mr. and Mrs. John R. Kane
Elma L. Kanifield, LCSWBCD
Mr. Alexander Kaplan
Ms. Wendy A. Kaplan
Ms. Nancy M. Kapolnek
Ms. Roobina M. Karapetian
Ms. Judith Kasser
Mr. and Mrs. Stephen Kastenbergl
Ms. Helen M. Kastenholz
Mr. and Mrs. Russ Katz
Ms. Jane C. Kauffmann
Mr. and Mrs. Paul A. Kaufman
Mr. and Mrs. Gary L. Kaufmann
Ms. Randy Kaye
Mr. Zachary J. Kazior
Mr. and Mrs. Bryan W. Keane
Mr. and Mrs. Richard Keating
Mr. and Mrs. Michael J. Keenan
Mr. and Mrs. Roger Keithline
Mr. and Mrs. John M. Kelliher
Mr. and Mrs. Ryan P. Kellogg
Mr. and Mrs. Joseph A. Kelly
Mr. and Mrs. Charles W. Kelly
Ms. Louise Kelter
Ms. Joan E. Kend
Ms. Ingeborg Kennedy
Mr. and Mrs. John Kennedy
Mr. and Mrs. Timothy W. Kennedy
Ms. Maryanne Kenny
Ms. Kathy Kerdus
Mr. and Mrs. Jeffrey L. Kern
Mr. Simon Khalaf
Mr. Marwan Khalaf
Arfa Khan, M.D.
Mr. and Mrs. Kenneth Kidd
Ms. Rosemary Kilby
Ms. Suzanna Kim
Mr. and Mrs. Adam Kimbell
Ms. Manisha Kimmel
Ms. Jennifer Kinderman
Mr. Robert Kindig
King Family Foundation
Ms. Catherine M. Kingery
Mr. Bryan E. Kipping
Mr. and Mrs. J. Thomas Kircher
Ms. Gail Kittenplan
Mr. and Mrs. Richard Kittridge
Ms. Eunice H. Kjaer
Mrs. Risa Klainguti
Ms. Lori Klamo
Ms. Diane G. Kleiber
Mr. and Mrs. Robert A. Klein
Mr. and Mrs. Jonathan I. Klein
Edwin Kleinman, M.D.
Ms. Dawn E. Klingman
Mr. and Mrs. Stephen B. Knight
Mr. and Mrs. Jerome Koch
Mr. and Mrs. Frank J. Koch
Dr. Albert A. Koenig and Mrs. Susan P. Koenig
Mr. Andrew Koeppel
Mr. and Mrs. Andrew P. Kohl
Ms. Marian B. Kohlstedt
Mr. Madhuri Kondepudi
Mr. Arthur A. Kopta and Ms. Barbara Greeley-Kopta
Ms. Leah Lipton and Mr. Edward S. Koral
Mrs. Gertrude Kornfein
Mr. Dennis J. Kos
Mr. and Mrs. Joseph P. Kostick
Mr. and Mrs. H. Stephen Kott
Ms. Eleni Koutsoftas
Mrs. and Mr. Betty Kowaloff
Mr. Howard Kramer
Ms. Esther Kramer
Dr. and Mrs. Eugene S. Krasnow
Dr. and Mrs. Stuart M. Kraut
Mrs. Joan Kravetz
Krcmar Family Foundation
Mr. and Mrs. Fred A. Krehbiel
Ms. Marjorie C. Brandriss and Mr. David M. Kristol
Mrs. Marilyn R. Krueger
Mr. and Mrs. Glenn L. Krum
Mr. Rob Kubli
Mr. David Kucher
Mr. and Mrs. Sidney H. Kuflik
Mr. and Mrs. Raymond J. Kulwicki
Mr. and Mrs. Noah Kurnoff
Mr. and Mrs. Marc Kurman
Mr. Larry D. Kurlmel
Ms. Alice La Prelle
Mr. and Mrs. Stephen M. LaBella
Mr. and Mrs. Richard G. LaBudde
Mrs. Aimee LaDousa
Mr. and Mrs. Walter J. Lafferty
Ms. Ellen J. Landsberger
Mrs. and Mr. Ina P. Lane
Mr. and Mrs. John Lane

DONORS (SUPPORTERS \$100+ CONTINUED)

Mr. Robert Laney
Mr. Scott Langenecker
Dr. Walter G. Langlois
Ms. Natalie Lansburgh
Mr. Jeffrey LaPointe
Ms. Annabelle S. Laramée
Mr. David J. Cowan and Ms. M. Deborah
Larsen-Cowan
Mr. and Mrs. D. Larson
Mr. and Mrs. Brian S. Latell
Ms. Joanne F. Latta-Reeves
Ms. Jane Lawrence
Ms. Karen Lawrence
Mr. and Mrs. D. Terry Learmont
Mr. and Mrs. Richard J. Learn
Mrs. Kathy Lebedun
Mr. Michael Leddin
Ms. Huihu Lee
Ms. Rebecca M. Lee
The Samuel J. and Ethel LeFrak Charitable
Trust
Mr. and Mrs. Harold Leinbach
Mr. and Mrs. Walter F. Leinhardt
Ms. Lisa Leonard
Ms. Lenore Lerner
Mr. Seth Steinmetz and Dr. Batya Lerner
Mrs. Barbara T. Lesar
Mr. and Mrs. Gregory M. Levanti
Ms. Sybil Levenson
Dr. and Mrs. Herbert W. Levi
Mr. Gary D. Levinbook
Mr. and Mrs. Marvin A. Levine
Dr. Deborah L. Levy
Dr. Lewis A. Levy and Mrs. Sheri L. Levy
Mrs. Holli H. Levy
Mr. and Mrs. Leslie Levy
Ms. Dorothy D. Levy
Mr. and Mrs. William J. Lewis
Ms. Jill Lewis-Spector
Ms. Mavis Q. Li
Mr. and Mrs. Fred L. Lifton
Ms. Mary E. Lim
Lindenhurst Appliance, Inc.
Mr. Alexander C. Pearson and Ms. Kristin
A. Lindgren
Ms. Kathleen A. Lindlan and Mr. Michael
G. Raymer
Ms. Barbara A. Lindman
Mr. and Mrs. William A. Lindsay
Mr. and Mrs. Richard E. Little
Mr. and Mrs. Joel Litvin
Mr. Alex N. Liu
Ms. Susan K. Livio
Mr. Elijah Llinas
Mr. and Mrs. Walter H. Lob
Mrs. Bettie Lobato
Mr. Tim J. Lock
Ms. Christine Lodge
Mr. and Mrs. Leo F. Lomax
Ms. Estela M. Long
Ms. Nora May Long
Mr. and Mrs. Donald J. Lorber, Sr.
Mr. Bernard L. Loring
Mrs. Chelsey E. Loshak
Mrs. Irene P. Loudas
Mr. Dana R. Lowell and Ms. Donna Lowell
Mr. Matthew B. Lowery
Ms. Ann Lowry
Ms. Kimberly Lucey
Ms. Mary Lukanitsch
Mr. and Mrs. Lewis D. Lund
Mr. and Mrs. Carl A. Lund
Mr. Thomas Lunney
Ms. Sarah Luraschi
Mr. Agripino Luyando
Mr. Paul H. Lynch
Mr. and Mrs. Richard Lynch
Mr. and Mrs. Gobel A. Lynn, Jr.
Ms. Desmid B. Lyon
Dr. Lisa S. Lyons
Mrs. Iris Lytle-Ballew
Mrs. Irene Macfie
Mr. and Mrs. Martin Mack
Mr. and Mrs. Malcolm E. Maddox
Mr. and Mrs. Robert Maggi
Mr. Thomas P. Magnus
Mr. and Mrs. Walter A. Magreta
Ms. Florence C. Mahoney
Ms. Patsy Majesky
Mr. Stefan Makuch
Mr. Seyed Malekjahani
Dr. Harish K. Malhotra
Dr. and Mrs. Joseph Malkevitch
Mr. and Mrs. Duane D. Malmstrom
Ms. Jeanne Mancuso
Mr. and Mrs. Robert Mandel
Mr. and Mrs. Erik Manger
Ms. Sue Manian
Manna Acquisitions, LLC
Mr. James P. Manning
Mr. and Mrs. Costas S. Manolas
Ms. Marilyn Mansfield
Mr. and Mrs. Andrew F. Mapp
Mr. Jeffrey N. Marcus
Mr. Wyman F. Mardis
Mrs. Joanne L. Marian
Mr. and Mrs. John M. Marincel
Mario Restaurant
Mr. and Mrs. Andre B. Markarian
Mr. Christopher J. Markiewicz and Ms. Lois
M. Brown
Ms. Isabel S. Markovits
Mr. Charles Marlow
Mr. Thomas P. Marshall, Jr.
Mr. and Mrs. Jack R. Martens
Ms. Julie L. Martin
Mrs. Cathleen R. Martin
Mr. and Mrs. George H. Martin
Ms. Katybeth Martin
Mr. and Mrs. Ross M. Marvin
Ms. Dianne Marx
Mr. Joseph Marz, Jr.
Mr. and Mrs. John A. Marzigliano
Ms. Kathleen Masenga
Ms. Jewel D. Mason
Ms. Pamela A. Mason
Ms. Christy Masterjoseph
Mr. and Mrs. Charles M. Matter
Mr. and Mrs. Nicholas A. Mattiello
Mr. and Mrs. Bjorn J. Matz
Ms. Wendy S. Maurer
Mrs. Irene A. Maurice
Ms. Deborah L. Mazia
Mr. and Mrs. James R. Mazzeo
Dr. James McAuley Scholarship Fund
Mr. and Mrs. Thomas T. McCaffrey
Mrs. Sandra L. McCarthy
Ms. Patricia L. McCarty
Mr. Kevin McClintock
Mr. and Mrs. Harry L. McComas
Mr. and Mrs. Jerry D. McCoy
Ms. Denise E. McCutcheon
Mrs. Barbara A. McDonald
Ms. Mary McDonald
Mrs. Lilian P. McDowell
Ms. Nancy McElroy-Folger
Ms. Catherine M. McEvilly
Bruce S. McEwen, Ph.D.
Ms. Lynn McGarvey
Mr. and Mrs. Robert J. McGrail
Mr. and Mrs. Robert W. McIntyre
Ms. Marlea McKinstry
Mr. Kevin G. McLemore
Dr. Heidi McMorrow
Mrs. Patricia A. McNamara
Mr. David J. McNamara
Mr. and Mrs. Neil J. McNeill, Sr.
Ms. Anne McWilliams
Ms. Patricia R. Mead
Ms. Miriam Meadow
Ms. Karen Meadows
Mr. and Mrs. Jack D. Means II
Ms. Elizabeth B. Medearis
Reverend Donna K. Medlock and Mr. Ron
Medlock
Dr. Thomas J. Mehelas
Ms. Ethel Meizlish
Mr. Jussi E. Melartin and Ms. Lisa
Waitzman-Melartin
Meloy & Associates, Inc.
Mrs. Ann H. Merrill
Mr. and Mrs. Philip S. Merzer
Meseron Sales Corporation
Ms. Andrea M. Messina
Mr. and Mrs. Robert Metz
Mr. Ronald P. Meyer and Ms. Diane M.
Ganiere
MFA Financial, Inc.
MFS Investment Management Matching
Gift Program
Ms. Sally H. Michaels
Mr. and Mrs. Scott D. Michelich
Mr. and Mrs. John A. Miesner, Jr.
Mr. Eugene A. Millburn
Ms. Constance Miller
Mr. and Mrs. Darryl D. Miller
Ms. Jean F. Miller
Ms. Jeanine Miller
Mrs. Kayleen Miller
Ms. Lucy W. Miller
Mr. Michael Miller
Mr. Robert A. Miller
Mr. Robert J. Verba and Ms. Dorothy M.
Mills-Verba
Mr. and Mrs. Jack D. Minch
Ms. Maureen C. Mingle
Mr. and Mrs. William J. Mitchell, Jr.
Ms. Susan M. Mitchell
Mr. and Mrs. Steven D. Mocalis
Mr. Tivon Moffitt
Neil Molberger Memorial Fund
Dr. and Mrs. John Monaco
Dr. J. Ryan Monroe
Mr. and Mrs. James C. Montana
Mr. and Mrs. John Montgomery
Lillian S. and Joseph J. Moore
Mr. and Mrs. Franklin B. Moore
Claire Moore, Ph.D.
Ms. Lauren Moran
Mr. Matthew Morgan
Ms. Carol Morgenstern
Mr. John Morris
Mr. and Mrs. Donald C. Morris
Mr. and Mrs. Arthur Morrison
Mr. and Mrs. Barry Morrison
Ms. Elisabeth Morten
Ms. Janine M. Mosier
Mr. Jonathan Moskow
Mr. William Moskowitz
Mr. and Mrs. Charles E. Moss
Lena Moszkowski Living Trust
Ms. Natasha M. Motwani
Mr. and Mrs. Marcel Mouney
Mr. William Mowdy
Ms. Julia Mueller
Ms. Joyce Munn
Mr. Eric Murchison
Mr. and Mrs. Brian G. Murphy
Ms. Emily W. Murphy
Mr. John F. Mussman
Mr. Kevin Myers
Mr. Kenneth G. Myers, LCSW
N.Z. Fuel Oil Company, Inc.
Mr. and Mrs. Lawrence B. Nadel
Mr. and Mrs. Ken Nairn
Ms. Rita Nalebuff
NAMI - Buffalo & Erie County
NAMI - Elk Grove Schaumburg
NAMI - Kansas Flint Hills
Ms. Lynn Nanos
Mrs. Jennifer Naperala
Mr. and Mrs. Shafik T. Nasir
Ms. Suzanne Nason
Mr. and Mrs. Ross L. Neagley
Mr. Chris Neale
Mr. and Mrs. Donald H. Nebelung
Mr. and Mrs. Terry L. Nechuta
Ms. Allison Neeland
Neighborhood Senior Living, Inc.
Mr. and Mrs. William M. Neilson
Mrs. Jane Neiman
Ms. Margaret Neimeth
Ms. Verna M. Nelson
Ms. Melanie Nelson
Mr. Chadd Nesbit
Mr. and Mrs. Pasquale Nespeca
Eric J. Nestler, M.D., Ph.D.
Mr. Todd J. Neuberger
Mr. and Mrs. Jack Neugarten
New York Life Giving Campaign
Mr. and Mrs. Douglas A. Newman
Mr. and Mrs. Dale Newton
Mr. Eric P. Ng
Mr. and Mrs. John Nichols
Mr. Callum G. Nieto
Mr. and Mrs. M. Caroll Njust
Ms. Jamie M. Nolan
Norampac Industries, Inc.

DONORS (SUPPORTERS \$100+ CONTINUED)

Ms. Virginia Norris
Ms. Maya A. Northen
Ms. Lora Northen
Mr. Philip R. November
Dr. and Mrs. Keith H. Nuechterlein
Ms. Cynthia S. Nygren
Ms. Kathleen S. O'Brien
Mr. and Mrs. Bill O'Brien
Mr. Barry O'Brien
Ms. Patricia M. O'Connor
Ms. Jane O'Leary
Mr. and Mrs. William O'Leary
Mr. and Mrs. Thomas O'Malley
Mr. and Mrs. Robert O'Neill
Ms. Arlene O'Rourke
Oakland County Retirees Association
Mr. and Mrs. Richard Obedian
Mr. David A. Kaplan and Ms. Karen A. Oehler
Rabbi and Mrs. Jordan S. Ofseyer
Mr. and Mrs. Robert M. Ogden
Mrs. Rita A. Ohlson
Mrs. Vickie Okrzesik
Ms. Joan V. Oliner
Mr. Michael Jones and Ms. Brianna L. Olsen-Jones
Mr. and Mrs. Richard L. Olson
Omaha Community Foundation
Mr. and Mrs. Martin W. Onishuk
Mr. and Mrs. Shawn Ool
Mr. Ellis Oppenheim and Dr. Lois L. Oppenheim
Mr. Adam J. Orlov
Mr. Robert T. Osborne
Dr. and Mrs. Marvin P. Osman
Mr. and Mrs. Kenneth Osthus
Mr. and Mrs. Pavel Otavsky
Ms. Suzanne Otis
Mr. Burcak Otlu
Dr. Xiao-Ming Ou
Mr. William Overton
Ms. Amanda Owen
Pace University
Ken Pagano Agency, Inc.
Ms. Madeline G. Palisca
Mr. and Mrs. Michael D. Palma
Mr. and Mrs. Thomas J. Palma
Dr. Paul Palmberg and Mrs. C.A. Palmberg
Mr. Pierre S. Palmer
Ms. Joy Panko-Donovan
Mr. and Mrs. Frank J. Paolella
Mr. and Mrs. Philip F. Paoli
Dr. and Mrs. Daniel S. Papernik
Mrs. Tina Papke
Mr. and Mrs. Anthony Pardo
Ms. Patricia Pardo
Mr. Jonathan Paret
Mrs. Patsy S. Parker
Mr. Vance R. Parker
Mr. and Mrs. Sterling P. Parks
Ms. Maureen Parris
Mr. and Mrs. James E. Parrish
Barbara L. Parry, M.D.
Mr. Hareesh J. Patel
Mr. William R. Paskey and Ms. Andrea M. Raphael-Paskey
Mr. Anthony Pasquale, Jr.
Mrs. Charlene Pass Blumenthal
Ms. Louise J. Passick
Ms. Mary Jo Patterson
Mr. and Mrs. Timothy A. Patwell
Mr. and Mrs. George E. Pawlowski
Ms. Megan J. Paznik
Mr. Arthur W. Peabody, Jr.
Ms. Kalin R. Pearce
Mr. and Mrs. Stewart Pearl
Mrs. Ronnie J. Pelle
Mr. and Mrs. Benigno P. Pena, Jr.
Mr. and Mrs. Donald C. Pendergast
Ms. Joyce S. Pendery
Mr. and Mrs. Harold A. Penny
Dr. and Mrs. Mark D. Pepper
Ms. Ethel K. Pepper
Dr. Robert J. Perlmutter and Mrs. Rachel M. Perlmutter
Ms. Cindy K. Perry
Mr. Daniel Pesek
Mr. and Mrs. Larry G. Pesek
Pete & Dick Enterprises, Inc.
Mr. and Mrs. Alfred Peterson
Ms. Lucy Petretti
The Pew Charitable Trusts
Mr. Matthew W. Pfeiffer
Pfizer Foundation Matching Gifts Program
Mr. and Mrs. Richard J. Phelps
Mrs. Herman G. Phillips
Mrs. Robin Phillips
Mrs. Nina L. Phillips
Ms. Tracey Phong
Mr. David F. Pietrantonio
Mr. Peter Pilavachi
Mrs. and Mr. Frances R. Pildes
Ms. Dawn A. Pilkington
Mr. Todd Pinkerton
Ms. Mary Piscina
Ms. Martha Pleshaw
Ms. Jalie A. Plesko
Mr. and Mrs. C. R. Ploger
PMH Optical, Inc.
PNC Bank, N.A. - Hawthorn
Dr. Ronald M. Podell
Ms. Hallie Pohly-Rosenbloom
Mr. and Mrs. Bernard B. Polak
Mr. and Mrs. Leonard S. Polaner
Mr. and Mrs. Lloyd L. Pollitt
Mr. and Mrs. Eugene M. Poluha
Mrs. Naomi Pomerantz
Mr. and Mrs. Thomas A. Pope
Mr. and Mrs. Russell R. Porter
Ms. Anne B. Porter
Mr. and Mrs. Matthew Portolese
Ms. Laura Powell
Mr. and Mrs. Paul D. Power
Mr. Kevin Power
Mrs. Moonyeen Powers
Mr. and Mrs. Marlowe G. Pranger
Mr. and Mrs. Richard H. Pratt
Mr. Robert L. Pratt
Ms. Maryrose Preisel
Ms. Pratiba Premkumar
Mr. and Mrs. Charles Press
Mr. Stephen Price
Mr. and Mrs. Mark Priceman
Mr. and Mrs. Robert Prieve
The Principal Financial Group
Mr. Mark Prindle
Mr. Darrell R. Printz
Mr. and Mrs. Daniel G. Pritchard
Mr. E. W. Proctor III
Mr. Matthew Propper
Ms. Tina Pruett
The Psychology Club at Seton Hall University
Mr. and Mrs. Ronald P. Pulcini
Ms. Anne A. Pursley
Mr. and Mrs. Edward Pusateri
Mr. and Mrs. Saul Putterman
Mr. Scott Swendeman and Ms. Julia A. Quesinberry
Quest Diagnostics - Matching Gifts Program
Mrs. Kathaleen M. Raab
Mr. Barry S. Rabin
Mr. Leonard Credeur and Ms. Karen Rackley-Credeur
Ms. Mary Radell
Mr. and Mrs. Nick P. Ragusa
Ms. Josephine A. Raimondi
Mr. George Rainer
Mr. and Mrs. David W. Rajala
Ms. Elizabeth S. Ramme
Mrs. Valerie K. Ramsey-Cummins
Mr. Vamsi Rao-Venkata
Mr. and Mrs. Lawrence A. Rapisarda
Ms. Alice B. Rapoport
Ms. Catherine R. Ratner
Mr. Thomas A. Rattigan
Ms. Leslie A. Raub
Mr. Shahid Rauf
Mr. Rajiv N. Raval and Ms. M. Isabelle Jain
Ms. Laura A. Raybourn
Razoo Foundation
Reach Family Support Group, Inc.
Mr. Jodd Readick
Mr. and Mrs. Paul J. Rech
Mr. Paul R. Redbourn
Evelyn Redlich, M.D.
The Jeanne V. Reed Charitable Foundation
Dr. William T. Regenold
Mr. and Mrs. Jerry Reid
Ms. Elizabeth Reilly
Mr. and Mrs. Ronald R. Reilly
Mr. Eric M. Hershberg and Ms. Judy E. Rein
Ms. Wendy L. Reiner and Mr. Stevan A. Gelinske
Mr. Yann Renoux
Ms. Patricia Renzulli
Dr. Harvey L. Resnik
Mr. Henry S. Resnik
Mr. David M. Ressler
Mr. Terrence W. Rettig
Mr. and Mrs. Edwin K. Reuling
Mr. and Mrs. Michael W. Reustle
Mr. Daniel L. Revelle
Mr. and Mrs. Donald Revelle
Ms. Anna Reyner
Mrs. Damhnait McHugh and Mr. Patrick D. Reynolds
Dr. Mildred M. Reynolds
Ms. Joyce V. Rhodes
Ms. Marcia Ribner
Dr. and Mrs. George D. Richards
Ms. Debra A. Richardson
Mr. and Mrs. Fred M. Richman
Dr. Harry Richter
Ms. Victoria Riddell
Dr. James F. Riddle
Mr. and Mrs. Lon E. Ridpath
Mr. and Mrs. John A. Rikala
The Risk Management Planning Group, Inc. (RMPG)
Mr. and Mrs. Stanley E. Roban
The Robbins Family Foundation
Mr. and Mrs. John V. Roberts
Mr. H. Richard Roberts
Dr. and Mrs. Donald L. Roberts
Mrs. Betty Robertson
Mr. and Mrs. John H. Robinson, Jr.
Mr. and Mrs. Steven D. Robinson
Mr. Mark Robinson
Ms. Patricia P. Robison
Mr. and Mrs. Frank Rocco
Mrs. Angela S. Roedding
Ms. Constance C. Roeder
Mr. James G. Rogers
Dr. and Mrs. Alain Roizen
Mr. Eric Rojas
Mrs. Constance F. Roman
Mr. Benjamin Romney
Ms. Elizabeth Romney
Mr. and Mrs. C. Carlyle Rood
Mr. and Mrs. William J. Rooney
Mr. and Mrs. John S. Rose
Dr. Meredith B. Rose and Mrs. Cynthia V. Rose
Mr. and Mrs. Robert Rosenberg
Mr. and Mrs. Jerry Rosenkranz
Ms. Lyn Rosensweig
Mr. and Mrs. Marvin Rosenthal
Ms. Jane S. Ross
Mr. and Mrs. Anthony Roselli
Ms. Claire A. Rost
Mr. and Mrs. Urban L. Roth
Mr. and Mrs. Thomas R. Roth
Dr. and Mrs. David L. Rothman
Mr. Michael R. Rothman
Mr. and Mrs. Donald P. Rothschild
Mr. and Mrs. William Weinstein
Ms. Margaret Round
Roy's Sewer Service LTD
Mr. and Mrs. Daniel L. Royer
The RPG Crossing Community
Ms. Marjorie A. Rubin
Mr. Andrew E. Rubin
Ms. Dorothy A. Kinscherf and Dr. Eugene H. Rubin
Dr. Glenna Rubin
Dr. Lisa Rubin-Kornblau
Mr. Mike Rubino
Mr. Paul V. Ruden
Mr. and Mrs. Arthur A. Russ, Jr.
Russell Matching Gifts Program
Mr. and Mrs. Mitchell E. Russell
Ms. Paula Russell
Ms. Elena Russo
Ms. Kathryn Rustad
Mr. and Mrs. Ira M. Rutkow
Mr. and Mrs. William W. Rutledge, Sr.

DONORS (SUPPORTERS \$100+ CONTINUED)

Ms. Catherine E. Ryan
 S.A.V. Truck Center, Inc.
 Ms. Joanne Z. Saccio
 Mr. Paul Sachs
 Mr. and Mrs. Melvin L. Sachs
 Mr. James D. Sadowski
 Mr. Elton Saint Clair
 Ms. Vasie Saisorn
 Mr. Alexander N. Salem
 Ms. Edith Salton
 Ms. Wendy B. Samuel
 Mr. and Mrs. Joseph T. Samuels, Jr.
 Mr. Robert E. Sandell
 Ms. Rebecca J. Sanderlin
 Mr. and Mrs. Gunter H. Sanders
 Mr. Stephen C. Koval and Ms. Celeste M. Sant'Angelo
 Mr. Benny Santoro
 Mrs. Jane Sapery
 Ms. Alexandrina Sapunova
 Ms. Dorothy L. Saucy
 Mr. and Mrs. William A. Sauder
 Ms. Heather Sawyer
 Ms. Lenore B. Sayers de Funes
 Mr. and Mrs. James Scarantino
 Ms. Gina Schachter-Anderson
 Ms. Ann Schaffer
 Ms. Edith J. Schaffer
 Mrs. Jacqueline B. Scharf
 Ms. Helen B. Schlecht
 Ms. Matthild C. Schneider
 Mr. Peter Schneider
 Ms. Deanna G. Schneider
 Mr. and Mrs. Joshua D. Schor
 Ms. Donna L. Schreiber
 Mrs. Kathryn Schrock
 Mr. and Mrs. Ross E. Schulman
 Mr. and Mrs. Alan N. Schulman
 Mr. and Mrs. Mark Schultz
 Mr. and Mrs. Barry J. Schultz, Sr.
 Mr. and Mrs. Donald K. Schultze
 Mr. Lawrence H. Schur
 Mr. Jeffrey Schwartz and Dr. Milayna S. Schwartz
 Mr. Marc A. Schwartz
 Ms. Amanda W. Schwartz
 Ms. Marilyn Schwartz
 Mr. Aaron Schwirian
 Mr. and Mrs. Norman L. Scott
 Scott, Henry & Rosen P.C.
 Ms. Jane Scriptunas
 Mr. David Seabrook
 Ms. Erika Seekatz
 Dr. Martin A. Segal
 Mrs. Anita C. Segalman
 The Segel Foundation
 Mr. and Mrs. Gregg J. Selander
 Seleni Institute
 Mr. Charles Selig, Jr.
 Ms. Erika Senese
 Senid Plumbing & Heating Corporation
 Mr. and Mrs. Patrick E. Serna
 Mr. and Mrs. Warren A. Sessink
 Mr. and Mrs. Doyle B. Sessions, Jr.
 Mr. and Mrs. Louis C. Setter
 Mr. Leigh Sevier
 Ms. Lorna P. Shackleton
 Dr. and Mrs. John S. Shahan
 Ms. Andrea Shapiro
 Dr. Philip E. Shapiro and Ms. Kimberly Bouchard-Shapiro
 Mr. and Mrs. Robert F. Shea II
 Mr. Brenden R. Sheehan
 Ms. Sharon Sheer
 Ms. Grace M. Sheldon
 Ms. Jean C. Sheller and Mrs. Roberta Fricker
 Dr. Ben Shepherd
 Mr. and Mrs. Richard Sherman
 Mr. Daniel J. Sherman
 Dr. and Mrs. Joseph Sherr
 Mr. and Mrs. Alan Sherwin
 Ms. Cynthia Shestak
 Mrs. Denna O. Shiben
 Mr. Robert A. Shick
 Mr. Peter J. Shindler
 Shinnecock Animal Hospital
 Ms. Barbara Shomaker
 Mr. and Mrs. Edward Shufro
 Dorcas A. Shurberg, LCSW
 Siemens Caring Hands Giving Campaign
 Ms. Sally Sievers
 Mr. Joseph R. Sigillo
 Mr. Earl V. Silbar
 Mrs. Naomi Silkowitz
 Mrs. Marjorie L. Sillery
 Mr. and Mrs. Stuart Silverman
 Ms. Regina Silverman
 Ms. Mira Simic
 Mr. and Mrs. Kenneth L. Simon
 Ms. Deborah Simon
 Ms. Melanie Simon
 Mrs. Phyllis L. Simon
 Mr. and Mrs. Albert Simon III
 Mr. and Mrs. Stanley Simon
 Ms. Sandra R. Singer
 Ms. Cheryl Sirvaitis
 Mr. John H. Kehne and Dr. Judith A. Siuciak
 Ms. Fay Anderson and Mr. Robert S. Sklar
 Mr. Andrew Skoblicki
 Dr. and Mrs. John Slate
 Mr. and Mrs. Neil Slater
 Mr. and Mrs. Dennis W. Small
 Mrs. Betty J. Smallwood
 Ms. Linda J. Smiley
 Ms. Amy E. Smith
 Mr. and Mrs. Geoffrey B. Smith
 Ms. Joanna Smith
 Ms. Stephanie A. Smith
 Mr. Todd Smith
 Mr. and Mrs. William H. Smith, Sr.
 Ms. Ellen Smithberg
 Mr. Marcelo Smulevich
 Ms. Linda Snow-Gross
 Mr. and Mrs. Larry B. Soergel
 Ms. Margaret E. Sokol
 Mr. Mark B. Sokolowski
 Mr. Richard L. Klein and Ms. Amy F. Solas
 Mr. and Mrs. Donald J. Somrak
 Mr. Gilbert Soper
 Mr. Joe Sorrento and Ms. Lisa Sclafani-Sorrento
 Ms. Kerri South
 Southampton Engineering Services, P.C.
 Ms. Diane Sowell Dyson
 Ms. Jo-Una Spadafora
 Mrs. Bernice Spandorf
 Ms. Connie Spangenberg
 Mr. Paul G. Spink
 Ms. Maya Spivak
 Ms. Patricia S. Spoerl
 Spring Hill After Prom, Inc.
 Ms. Roberta Springer
 Mr. Michael J. St. John
 Mr. and Mrs. Robert K. Stalker
 Ms. Lucile I. Stanfield
 Mr. and Mrs. David J. Stanley
 Mr. and Mrs. Bernard J. Stanly
 Ruth Stanton Foundation
 Ms. Nancy E. Stanton
 Mr. and Mrs. Paul F. Starck
 Mr. and Ms. Lee D. Starr
 Mr. and Mrs. Roderick Stave
 Ms. Cynthia Stearns
 Mr. and Mrs. Paul Stebbins
 Ms. Nadine A. Steeves-Filipowich
 Ms. Marjorie P. Steffe
 Mrs. Adele Steiger
 Mr. and Ms. Jack Stein
 Ms. Jacqueline C. Steinberg
 Mrs. Renee Steinberg
 Nancy J. Steiner, M.D.
 Mr. and Mrs. John Steinhart
 Mrs. Dorothy Stella
 Ms. Julie N. Stephens
 Dr. Melvin J. Stern and Ms. Merna Wagshal-Stern
 Dr. Judith M. Stern
 Mr. Mark Sterne
 Dr. and Mrs. James A. Stevens, Jr.
 Mr. Raymond E. Stevens
 Mr. and Mrs. John Stevens
 Ms. Janine Stillo-Feinman
 Mr. Steven Stingley
 Mrs. Elena Stolzer
 Mr. and Mrs. Lewis B. Stone
 Mr. and Mrs. Robert Stone
 Mr. Lawrence A. Kaagan and Ms. Laurie A. Storm
 Stouse, Inc.
 Dr. Joshua L. Straus
 Mr. and Mrs. Bruce M. Strauss
 Robin and Michael Strauss
 Mr. and Mrs. Peter G. Strelow
 Ms. Jill B. Stricof
 Ms. Jan Stritzler-Fenster
 Ms. Dianne L. Stromfeld
 Ms. Catherine M. Strub
 Ms. Kerry G. Stubbs
 Ms. Dari Stuhl
 Mr. and Mrs. Randall R. Stukel
 Mr. Dick Suen Kin
 Abigail L. Sugarman
 Mr. Raymond Suhocki
 Mr. Paul T. Sullivan and Dr. Judith Kempf
 Mr. Lawrence P. Sullivan
 Ms. Taylor Sulva
 Sup Dogs
 Mr. and Mrs. Frank I. Surma
 Ms. Mildred Sussman
 Dr. Janet B. Svirsky
 Mrs. Valerie J. Swaisland and Mr. Michael A. Lumkin
 Mr. Richard Swanson
 Ms. Erika Swanson
 Mr. Francis L. Fraenkel and Ms. Frances Sweeney
 Mrs. Carol Swenson
 Mr. and Mrs. Edward Swiderski
 Mr. William M. Swingle
 Symetra Financial / Symetra Gives - Employee Donations
 Dr. and Mrs. Philip R. Szeszko
 Mrs. Paulett L. Taggart
 Mr. Kevin S. Tait
 Mr. Koji Takasumi
 Mr. and Mrs. Jeff Takeyama
 Ms. Freddie Tan
 Mr. and Mrs. Matthew A. Tanenbaum
 Mr. Shu Nay Tang
 Mr. and Mrs. Arnold S. Tannenbaum
 Mr. Bryce G. Tanner
 Ms. Marcella Tanner
 Mr. Manny M. Tarich
 Peter J. Tarr, Ph.D.
 Mr. and Mrs. Sam Tartamella, Jr.
 Mrs. Amy Tattershall
 Ms. Cathy Taub
 Mr. and Mrs. Joel Taub
 Mr. Benjamin D. Tauber
 Ms. Justine M. Taylor
 Mrs. Molly Taylor
 Mr. Theodore L. Sullivan and Ms. Faith H. Taylor
 Mr. and Mrs. Donald S. Taylor
 The Teagle Foundation, Inc.
 Mr. Brian B. Tee Oh
 Mr. and Mrs. Lawrence G. Teebken
 Mr. Amin K. Tehrani
 Ms. Catherine Tekle-Haimanot
 Mrs. Gladys Telschow
 Mr. Daniel Teplitz
 Mr. Gerard D. Terelle
 The Foundation, To-Life, Inc.
 Mrs. Janet Thollander
 Mr. Ernest L. Thomas
 Mr. and Mrs. Steve Thomas
 Mr. Jack Thompson
 Ms. Kimberly S. Thompson
 Ms. Margaret G. Thompson
 Ms. Barbara A. Thorne
 Mr. Christopher V. Thornton
 Ms. A. Frances Tibbits
 Mr. Odin Tidemand
 Mr. and Mrs. Carlos A. Tizon
 Mr. and Mrs. Glen Tobias
 Ms. Caroline C. Tobin
 Mr. Gilbert E. Toll and Ms. Jane S. Friehling
 Mr. Sheldon Toll
 Mr. and Mrs. Roger C. Tollefsen
 Ms. Denise Tompkins
 Mr. Robert Towne
 Ms. Judy Tozzi
 Mr. Matthew Carrano and Ms. Carol R. Trager
 Mr. Hung P. Tran
 Ms. Carol Travis
 Mrs. Robyn G. Trelease

DONORS (SUPPORTERS \$100+ CONTINUED)

Mr. and Mrs. Gerald F. Trice
Mrs. Yvonne D. Tropp
Mr. and Mrs. Carl Tropper
Mr. and Mrs. James E. Trosko
Ms. Milia Tsaoussis
Mrs. Shauna Tse
Mrs. and Mr. Wendy B. Tulin
Mr. William C. Turner
Ms. Glenda Turner
Ms. Kathryn E. Turner
Mrs. Noreen L. Turner
Ms. JoAnn M. Tursone
Mr. John G. Tyler and Ms. H. Elizabeth McLeod
Ms. Matilde Tysz
Mrs. Mary K. Uhrig
Mr. and Mrs. Paul Ulland
Leslie G. Ungerleider, Ph.D.
United Way - Capital Area
United Way of Central Maryland
United Way of Great Philadelphia & SNJ
United Way of Long Island
Mrs. Mary Anne Urban
Ms. Inez U. Valdez
Mr. and Mrs. Edward Valek
Ms. Jimmi Van Keuren
Mr. and Mrs. Richard Van Lew
Dr. Jennifer Van Reet
Ms. Elizabeth R. Vanderhorst
Ms. Blessy Varghese
Ms. Wendy Varnals
Ms. Helen M. Varty
Mr. and Mrs. James B. Vasile
Ms. Joan Verdon
Mr. and Mrs. Jim Vermette
Mrs. Gretchen M. Verseput
Ronald Villano Family & Personal Counseling
Mr. and Mrs. Greg Voelm
Mark Vogler Builders, Inc.
Mr. and Mrs. David R. Volz, Jr.
Mr. and Mrs. Kurt J. von Boeselager
Ms. Puneet Vyas
Mr. Warren J. Wadman
Mr. and Mrs. Kenneth J. Wagner
Ms. Elisabeth Waldburger
Mr. and Mrs. Norman Walker
Ms. Alfia Wallace
Ms. Eileen E. Wallace
Ms. Ann W. Walnum
Mr. and Mrs. Robert S. Walsh
Ms. Michaela Walsh
Mr. and Mrs. James R. Walter
Ms. Deborah Wan
Nicollette C. Wands, CDCP, CDCS
Warburg Realty Partnership, Ltd.
Mr. Steven A. Ward
Mrs. Marcia Warner
Mr. and Mrs. Kasey L. Warren
Waterbury Philanthropic Trust
Ms. Maron N. Waxman
Mr. and Mrs. T. Lawrence Way
Mrs. Susanne C. Wean
Catherine Weaver, M.A., LPC
Mr. and Mrs. Robert C. Weber
Ms. Francine F. Weed
Mr. and Mrs. Joseph A. Weidner
Ms. Susan Weigele-Fagan
Mr. and Mrs. Melvin Weinraub
Mr. and Mrs. Laurence Weinstein
Mr. Marilyn Weinstein
Mr. and Mrs. Paul J. Weintraub
Mr. Bruce I. Weiser and Ms. Tami J. Ganeles-Weiser
Ms. Laurie A. Weisman
Ms. Gail R. Weisman
Ms. Carol A. Weiss
Mr. and Mrs. Steven R. Weiss
Mr. Madelin Weiss
Mr. James R. Wells
Paul J. Werner and Christel S. Cranston
Mr. and Mrs. Thomas L. Whalls, Jr.
Ms. Deborah Whisenand
Ms. Betty-Lynn White
Mr. Thomas White
Dr. and Mrs. Harold J. White
Mr. and Mrs. Jerry L. White
Mr. John A. White
Ms. Carolyn F. White-Lesieur
Mr. and Mrs. Glenn L. Whitecotten
Mr. and Mrs. Howard Wiener
Mr. and Mrs. Jay K. Wiggins
Mr. Steven B. Williams
Mr. Allan R. Williams
Mr. Grant H. Williams
Mr. Vernon Willis
Mr. John D. Wilson
Mr. and Mrs. Robert C. Wilson
Mr. and Mrs. John C. Wilson
Thomas J. Wilson, M.D.
Mrs. Paul D. Wilson
Ms. Gayle L. Winans
Ms. Patricia A. Winterfield
John Winthrop School
Ms. Mary A. Wisehart and Mr. Roger R. Wisehart
Mr. and Mrs. Harvey I. Witonsky
Mr. and Mrs. Richard Wittenberg
Mr. and Mrs. David Wittenberg
Mr. Stephen M. Wojcicki and Ms. Mary L. Wojcicki-Haas
Mr. and Mrs. Richard A. Wolfe
Mr. and Mrs. R.D. Wolheter
Drs. Michael and Abby Wolk
Drs. Barbara and Ron K. Wolner
Mrs. Ruth Wolosoff
Mr. J. Michael Wolverton
Mr. Philip Wood
Ms. Jewell M. Wood
Mr. and Mrs. Robert A. Woodford
Dr. Mark Woods
Mr. and Mrs. Dennis Worley
Mr. Mark Wortman and Dr. Krista L. Wortman
Mr. and Mrs. Charles R.B. Wright
Mr. and Mrs. Charles E. Wright
Ms. Ann S. Wright
Ms. Juliet Wurr
Dr. Paul S. Wurth, DHSC
Xlibris Corporation
Mr. and Mrs. Yako Yafet
Mr. Leopold Yau
Mr. and Mrs. Andrew Yelenosky
Ms. Coleen J. Young
Mr. Qian Yuan
Ms. Judith Zartman
Ms. Judith J. Zawojewski
Dr. and Mrs. Barry J. Zeichner
Mr. Maxwell Zeigler
Mr. and Mrs. Martin Zelman
Mr. Charles Zhang
Mr. and Mrs. Todd P. Ziesing
Daniel M. Zimet, Ph.D.
Ms. Karen Zimmer
Mr. Thomas H. Zimmerman
Mr. and Mrs. Jeffrey S. Zimmerman
Mr. and Mrs. William R. Zimmerman
Mrs. Arlene K. Zimny
Mr. and Mrs. Peter Zinerco
Mr. Jay Zuffante

Matching Gift Companies

Aetna Foundation, Inc.
AIG Matching Grants Program
Amgen Pac - Matching Gift Program
AT&T United Way - Employee Giving Campaign
Bill & Melinda Gates Foundation Matching Gifts Program
BNY Mellon Community Partnership
Bristol-Myers Squibb Foundation
Chevron Humankind Matching Gift Program
Chubb & Son, Inc.
The Clorox Company Foundation - Employee Giving Campaign
Discover Financial Services
eBay, Inc. Foundation
EF Institute for Cultural Exchange, Inc.
Encana Oil & Gas (USA), Inc.
GE Foundation - Matching Gifts Program
Giving Together
Goldman, Sachs & Co. Matching Gift Program
Google Matching Gifts Program
Johnson & Johnson - Matching Gifts Program
Eli Lilly & Company Foundation, Inc. - Matching Gifts Program
Macy's Foundation

Merck Employee Giving Campaign
MFA Financial, Inc.
MFS Investment Management Matching Gift Program
Microsoft Matching Gifts Program
Millipore Corporation
New York Life Giving Campaign
Old Mutual Asset Management Charitable Foundation, Inc.
Once for All Trust, Inc.
PCN Network
Pepsico Foundation Matching Gifts Program
The Pew Charitable Trusts
Pfizer Foundation Matching Gifts Program
The Prudential Foundation Matching Gifts
Quest Diagnostics - Matching Gifts Program
Shell Oil Company Foundation Matching Gifts
Sigma Marketing Company, Inc.
Symetra Financial / Symetra Gives - Employee Donations
The Teagle Foundation, Inc.
UBS - Matching Gift Programs
WalMart
YourCause, LLC

Honor Tributes

Nora Abramson
Mike Acosta
Maggie Alexander
All those who have Depression and continue to work on their recovery.
All those suffering from Mood Disorders.
In honor of all fallen brothers.
James and Susan Allison
Elka Altback
Lisa Ankeny
Sara L. Anschuetz
Edward Arvey
Austin
Dhyan Bains
Neil Barber
John Bayat
Amy R. Beresin
Ellen Bernstein
Bill and Anne Best
Brian A. Bezonsky
Tristan Bligh
Naomi P. Blumenfeld
Irene Bodden
Mary F. Bolesta
Shawn T. Bolton
Jerrold C. Bonn, M.D.
Garrett Boorman
Jeffrey Borenstein, M.D.
Bridgeways Counseling and Consultation
Charles Broad
Bronx Westchester Medical Group
Christine Burrows
Gabriela Busigó
Janice Busigó-Cordero
Jennifer Cahill
Tristan Calrow
Charles S. Carman
David Caudill
Abbey Chakalis
Sho Tin Chen
Tai Chen
Ben Chinitz
Virginia H. Choinard
Keith W. Cole
Thomas Coles, Jr.
Thomas B. Coles, M.D.
Staff at the Counseling Resource Center
Curt Cox
Mickey D. Cox
Jeff Cramer
Gerald and Mary McDonald's Daughter and Grandson
Elizabeth Davis
Ann Marie DeAscantis
Jason and Pam Denlinger
Mark and Emily deWolf
Carl Dieringer
Don
Don (Sandra L. McCarthy's brother)
Walt Donahoe
Mother Drexel (Adrienne T. Drexel's Mom)
Dr. Eric M. Dreyfuss

Dr. Marc Dubin
David M. Duda
Bruce C. Duncan
Kathleen Dunigan
Joyce Dwight-Bolton
Daisy Eagle
Angus and Renee Edwards
Kurt and Mary Edwards
Celeste Enright
Michael K. Federman
Anne Ferguson
Gregory S. Fitzgerald
Richard and Ada Fleisher
Matthew A. Ford
Luisa Francoeur
Ettya Fremont
Patty W. Broadbent's Long Time Friend
Donald Frishman
Michael Furay
Craig and Kim Gallimore
Gloria Garcia, RN
David Gassner
Andrew A. Geller
Nancy Geller
Mark S. George, M.D.
Robert Gleason
Suzanne and John Golden
Amanda Golding
Dr. Nelson Grace
Greg R. Gransee
Philip Greco, M.D.
Dr. Robert M. Greenberg
Michael and Patricia Griffin
Mary Grube
Peter L. Guerra
Judy E. Gunther
Lisa Halpern
Dr. Frederick Hambly
Alan and Bonnie Hammerschlag
The Hanna Family
Brenda Harbert
John K. Harrison II
Patrick Hart
Victoria L. Hart
Ed Hass
Karen Hass
Sean D. Haynes
Gregory R. Hebert
Rev. Daniel Hendrickson, S.J.
David L. Hoffman, M.D.
The Hollister Family
Gil Hudes
Jessica Hudes
William Humphrey
Angela Hurtado
Kenneth Hyacinthe
The Hyde Family
Impact Team, University of Iowa
Douglas D. Inmon
Louis Innamorato, CPA
Thomas R. Insel
Constance Janisch

Steven Janisch
Michael C. Jaqua
R. Elizabeth Jensen
Jim
Jim and Diane
Cameron Johnson
Kelly O. Johnson-Turner
The Jones Family
Jared Kallen
Sahaj Kamdar
Kauai Community Mental Center
Michele Kelly
Jonathan P. King
Samantha N. King
Michael Kirsic
Ward and Barbara Klocke
Jason Kontny
Judy Krasnow
Timothy Krebs
Howard and Shelley Kristol
Daniel Laitman
Morris and Belle Laitman
The Laitman Family
Elaine Landau
Danny O. Lane
Katherine Lapierre, M.D.
Dr. and Mrs. Marshall Lapin
The Lehmann Family
Abby Leinbach
Nechama Lerner
Nancy Levin
Carol G. Levinbook
Dr. Lewis A. Levy
Constance E. Lieber
Stephen A. Lieber
Ronald E. Ljunggren
The Luco Family
Alexandros T. Maddock
Justin Magleby
Elizabeth Maida
Jane Malinoff
Carole H. Mallement
The Maltz Family
Gene Mancino
The Manniso Family
Joseph Manno, M.D.
Maria
Marissa Martonyi
Teresa Mascitelli
Carol Maurice
Michele Maurice
The Maus Family
Nicholas Maybank
Dr. Helen S. Mayberg
Scott McDonald
Anton J. Michelich
Ruth Michelich
Mike
Tommy Miller
Barbara Mitchell
Tucker Mitchell
Renee Morita

Howard E. Mueller
Raymond Murillo
James Murphy
William and Delores Murray
Michael and Cate Murray
Alexandra M. Myers
Grant Myers
Grace Nagaur
Dave Nathan
Ana Navarro-Cebrian
Neil
Gary Nesonson
Nicole
Nellie Njust
Nick Nolan
Laura Nowakowski
Joshua D. Okun
Nieves A. Ortiz
Steve Paggett
Elizabeth Parlin
Dr. Arthur Peck
Maxwell V. Pelusi
Joel M. Penny
W. Scot Phillips
Carolyn Plumer
Noah J. Polak
Barbara Price
Grant E. Propper
Nancy and Brad Purifoy
Dr. Stephanie Quade
Cathy Rahab
Peter Randall
David A. Reilly
Sheldon and Edith Rein
Benjamin Renaud and Rana Baroudi
Nicholas Rendino
Doug Revelle
Min J. Ro
Beverly Robbins
Mary A. Rochfort
Alex Rodriguez
Brian Roman
Chris Roman
Joseph A. Romolo
Melissa Rosenberg
Mario and Linda Rossi
Glenn Roth
Mark Roth
Faith Rothblatt
The Roy Family
The Royall Family
Gregg Rubin
Grace Ruden
Glory A. Sandberg, M.D.
Mark A. Satterthwaite, M.D.
Edith Schneider
Mel Schneider
Paul M. Schoenfeld, M.D.
Shayna H. Schor
Olivia Scutta
Charaf Sedreddine
Jon and Antoinette Shapiro

The Shen Family
Richard Sherman
Robin Sherman
Lilian Sicular
David Siegel
Glen M. Smith
Kathryn A. Snow, LCSW
Irma Snyder
Jewell M. Wood's Son (Wood)
Marcia Herrera's Son
Staff at Faulkner Hospital Psychiatry Unit
David J. Starck
Lee D. Starr
Joyce Stein
Dr. Desanka Stipic

Marc Stolzer
Jean Stone
Elizabeth Streicker and Julien Albertini
Andrew Sullivan
Janet Susin
Ben Sutton
Lark Sutton
The Teel Family
Judith Tenzer-Benn
Laura Terio
The Torrisi Family
Benjamin A. Thomson
Dr. Steven Thornton
Heather Tingley
Vittorio and Maria Tosti

Howard Trachtman
Dr. Nanci Tucker
Jesse Valdez, Jr.
Darian Van Horn
Diane Van Keuren
Keith Van Reet
Stacey Vogel
Michael Vollmar, M.D.
Erich von Boeselager
Daniel Wabyick and Yalitza Ferreras
Myron Wang
Jerry J. Warsh, M.D., Ph.D.
Mary and Darrell Weakland
Sharon Weinberg
Robert and Frances Weisman

Laura C. Wells
Rod Wells
Sandra B. Wells
Barbara B. White
Thomas White
Elizabeth Whitley
Stuart Wien
Don Williams
Daniel Wirt
Margaret A. Woodward
Andrew Yelenosky
Michael Yelenosky
Beverly L. Young
Mickey Zeff
Tillie Zimmerman

Memorial Tributes

Randy Abbott
John B. Abrams
Jacobo Ackermann
Arthur E. Adaline
Carlo A. Adan
Gloria Adler
Delmon Aho
Frances A. Aliano
Marybeth Barracough's lost family members.
Helen E. Amatangelo
Vincent S. Amoroso, Jr.
Sean Anderson
Bertrand Andrieux
Christopher Andrusz
Frank J. Ascoli
Joseph Ascoli, M.D.
Maria Athanas
Paul S. Augenblick
Matthew Auriemma
Budd Bernard Axelrod, M.D.
Arthur Aylem
Gina M. Bailey
Judith Bailey
Gregory T. Bak
F. Meryl Baker
Anna Balek
Marjory S. Ball
Felix Bambace
Marianne Banerjee
Robert P. Banghart
Alfred E. Bannister
Arthur Barkas
Andrew C. Bartlett
Scott R. Bartlett

Cheryl Basonic
Brian Bass
Gary D. Baston
Joel F. Bauer
John C. Beckerle
Marie Beckerle
Mafalda Bellavia
William D. Belter
Ephraim N. Ben-Shalom
Ruth M. Bensimon
Blake Bergers
Elyse Berly
Harold B. Berman
Adina L. Bernreuter
Ellen Bernstein
Sam Bernstein
Kevin M. Bezonsky
Samuel B. Bezonsky
Alissa A. Bigelow
Bucky Bjerke
Rosemary Blair
Marion Helzberg Bloch
David J. Block
Charles F. Bodden, Sr.
Thomas J. Bolton, Jr.
Rayon Bonagamingo
Alphonse Bosshart
Elizabeth Bosshart
John E. Brader
Kenley H. Brenner
Dennis C. Brittingham
Evan Bromberg
Laura Brooks-Fast
Louis A. Kahn's Brother
Irene Moran's Brother

Joyce Munn's Friend's Brother
Adam D. Bruckner
Mary L. Buchler
Barbara Buckhorn
Edward George Buckovich, Jr.
Bud
Walter W. Bundschuh
Peter R. Bunning
Colleen Mae Burke
Patrick Butters
Claudia Calabrese
John N. Caldwell
Douglas Howard Caplan
Harriet S. Caputo
Jeannine J. Carlier
Andrew M. Dicharry Carrico
Connie Casey
Louis S. Castleman
Bella T. Castrence
Lois Cerone
Michael Cerone
Philip Chetta
Kip A. Christensen
Therese A. Christian
Andrew S. Christie
Spencer M. Chung
Amina M. Clark
Ruth G. Clark
Byron C. Cohen
Sheila Cohen
Alexandra Connolly
Aaron C. Cook
Colin M. Cooney
Deb Cooper
Bradley T. Couch

Christopher Cowan
Emily K. Crockett
Jimmie D. Croy
Benjamin S. Custer
Colter Dallman
Richard D. Daly
Stanley F. Dann
Vincent A. Dann
Deborah Sue Davis
Pauline Davis
Gary L. Day
Malika de Silva
A. Louise DeAngelis
Belle Dearman
Connie Deinhert
Gail DeLaMater-Knight
Douglas F. Demaree
Janice E. Denning
Katherine Deschner
Pablo E. Diaz III
Brian E. Dione
Brandon Dixon
Jonathan E. Dixon
Anthony R. Dolcimascolo
Christopher Donovan
Suzan Dort
Keith V. Dralle
Sandra G. Dreyfuss
Bernard Dubnick, Ph.D.
Kyle DuBose
Michael Ducate
Anne Dulinski
Roman Dulinski
David C. Dunham
Burton Mitchel Louis Dupré

MEMORIAL TRIBUTES (CONTINUED)

Nancy N. Durstein
Alan Dutka
Sidney W. Eakin, Jr.
John J. Egan
Bonnie B. Ehrlich
Sophie Eisler
Marie Ellner
Karl J. Emerick Jr.
Constance S. Emery
H. Merrill Emery
Donald Ensign
Alfreda Epstein
Paul Epstein
Kurt L. Erickson
David M. Ettinger
Marian P. Everdell
William F. Farmer
Peter G. Fazio
Rochelle G. Feinberg
Joan Feldman
Herman Frederick Feldmann, Jr.
Curtis L. Fenner
Wayne Fenton, M.D.
Ruth Finkel
Joe Fisch
Ruth Flick
Nila Ann Fons
Angela Bagley Ford
Alexander R. Fox
Joshua C. Frankum
Lisa Ann Frantz
Teresa L. Frantz
Jason C. Frisco
Eric A. Fritts
Sara Fritz
Eric Fuller
Margarethe Fuller
Joe Gardner
David Gatti
Sandra Rosenblum Geiger
Thyrza T. Geringer
Carl Gerson
Jack Gersuk
Ann Marie Gfeller
Kathryn Gfeller
Eric Gilbertson
T. Edward Giles
Ted R. Giles
Kathleen Gilligan
Marietta M. Gjessing
Jon A. Glaser
Jules Glaser
Kyle W. Glenn
Lee M. Godwin, Jr.
Elfrida B. Goetzenberger
Aaron T. Goins
Adrienne Goldberg
Patricia Goldman-Rakic
Menek Goldstein
Ethel G. Gordon
Jessica Gordon
Jeannine Gormley
Pearl D. Gould
William P. Grace
Graham
Clayton James Graham
Keld and Jeanne Sorensen's Grandson

Brenda Gray
Linda Gray
Stephen M. Gray
Eleanor Gray-Lieberman
David Green
Mark J. Greenlee
Frances Griffin
Leah Grossman Kantor
Howard Grossman
Urbano Guarin
Richard Guizio
Peter Gunness
Edward J. Gyarfazs
Erik Hagen
Edward R. Halpert
Elizabeth R. Hanau
Vaughn R. Harp
William Harper
Jordan E. Harris
Roger G. Hatton
Michael C. Hazzard
Kevin Heald
Bradley R. Heilman
Joan L. Hendricks
Amber L. Henry
Robert S. Herold
Daniel M. Hess
Steven K. Hickman
Christopher Mark Higdon
Alan G. Hilliard
Danny Hinden
Charles L. Hindle
Joseph J. Hinkins
Lorraine D. Hinrichs
Richard P. Hoey
Margaret E. Hoffman
Robert William Hofmeister
Philip S. Holzman
Ryan T. Horodnicki
Esther Hospader
Sara T. Howard
Henry Huber
John Huber
Stephen Hubscher
Adolf Hubschman
Harriet Hubschman
Franz P. Hugdahl
Isaac Hunter
Patricia J. Hutchings
Maria Iaccarino
Matthew J. Ibarria
Dennis E. Ignagni, Jr.
David J. Ioele
Justin C. Jackson
Nyssa Jacobs
Prayim L. Jacobsen
Sabrina I. James
Lynn Jamgochian
Jane
Matt Jeffery
Evelyn Jengo
Erik D. Jenkinson
Bernard Jensen
Knox Johnson
Phyllis R. Johnston
Justin
Jeffrey C. Kain

Robert J. Kannenberg
Claude R. Kaufman
Howard R. Kaufman
Joyce Kavanagh
Fran Kay
Grace B. Keller
Rosalind Cogger Kelsey
Louis Kempf
Michael F. Kenigsberg
Eileen J. Kennerly
Eric Kertzner
Charissa M. Kiehn
Joseph P. Killackey
Wonju Kim
Daniel N. King
Stephen W. King
Jill Kirby
Sonja Kjaer
Christine Kohlstedt
David M. Kopta
Diane M. Kos
Phyllis A. Weinberg Kozlove
Samuel Krane
Jennie Kreuzberger
Lynn C. Krieman
Bruce Krogmann
David E. Kudisch
Olive Kuhl
Ellen Kurtis
Sadie E. Ladick
James Laird
Toby Langer
Alta O. Larson
Janice J. Latham
Prudence A. Latta
Jenna R. Laubach
Jack J. Lavorgna
Thomas D. Lazinski
Rowena Lee
Harvey Leifman
Justin Leitner
John T. Lekas
Michael S. Levine
Joanne Levy
Ernestine Licata
Jonathan Bart Lindenberg
Lina Litinskaya-Weinbaum
Dustin Locke
Walter N. Lofgren
Victor G. Lottmann
Basil L. Loudas
Joanna Lowry
Amelia Lulich
Gary A. Lund
William C. Lund
Cynthia Kay Roth-Maichel
Roman Makuch
Kirsten Malmstrom
Merrill M. Manning III
Alan G. Marer
Mary Ellen Mark
Daniel R. Markiewicz
John R. Marshall
Carl Martin
Beth Martino
Dolores Massey-Healy
John A. Matthews

Thomas Matye
Travis Matye
Virginia A. Mayer
Joseph Mazzetta
James McAuley
Bobbie McCabe-Halpern
Carolyn McClintock
Domary McClintock
Meza McClintock
Patricia Rae McCourt
Robert McKinney
Michael P. McLean
Carolyn McNamara
Tim McNamara
Dennis McNeal
Gina McNulty
Cody Samuel Melartin
Roderick W. Merrill
Aphia Michelich
Ronald Michelich
Karen Miller
Lori Miller-Levine
Larry Mills
Joseph A. Milukas
Mitch
Louis Mitchell III
Ray A. Mode, Jr.
Lillian Modell
Rachel A. Moe
Patti Sommers' Mother
Cathie Bojanowski's Mother
Phyllis Malitz's Mother
Nancy S. Bates' Parents
Charles M. Moon
John P. Mooney, Jr.
Ellen Morris
Paul A. Morrissey
Ellen Mosher
Rick Mosher
Leola A. Muccigrosso
Wilson Murchison
Andrew Murnieks
Arthur A. Myers
Robert L. Myers
John Nabenzahl
Anthony S. Nagle
Shanta Nair
Gloria E. Neidorf
Mary Neil
Todd Nelson
Dorothy I. Nesse
Steven Rae Neu
Solomon Neugarten
Gwill Newman
James V. O'Donoghue
Matthew O'Hanlon
Gladys B. Osborne
Alan S. Oser
Clyde R. Oser
Naomi Ozrowitz
Krishnalal Parikh
Gary Parker
Jonathan R. Parker
Kathy Parker
Fairlie M. Pasfield
Theresa M. Patrick
Oscar Perlmutter

MEMORIAL TRIBUTES (CONTINUED)

Donald S. Perrino
Rick Perry
Candace B. Pert
Norma E. Perugi
Nicole Peterson
Dixon Pfefferkorn
Conrad L. Pickett, M.D.
Sybil Pierce
Barbara A. Piper
Donald R. Piper, Jr.
Matthew R. Porter
Robert Powers, M.D.
Nancy Pratch
John Prentiss
Oliver Priceman
Keith L. Pruitt
Robert M. Puckett
William Puleo
Matthew P. Purcell
Herbert Bacon Putnam
Ryan R. Putrus
Samantha A. Quinn
Ramez E. Qureshi
Alfred Raab
Daniel A. Radell
Erik Ramsaur
Raymond Rando
Stephen A. Rane
RBL, Jr.
Clara Rebish
Hyman Rebish
Robert M. Rein
Stanley F. Rein
Marci S. Reller
Susan Renda
Michael Reschke
Sun Hong Rhie
Jonathan G. Rice
Kenneth A. Rice
Gregory L. Ridpath
Lois M. Riemath
Jessica S. Rieth
Marilyn Rifkin
Bayardo T. Rivera
Jonathon J. Robbins
Jack C. Robinette
Klayton M. Roddy
Omar J. Rodriguez
Brian Rorick
Tommy Rorick
Al Rosen
Matthew Rosen
Joseph N. Rosenthal
Mitchell S. Ross
Christina Rossi
Lewis Roth
Matthew S. Rothman
Chris Rudder
Daniel Rutland
Dolores A. Salvatore
Patrick H. Sanders, Jr.
Sandy Hook Elementary School
Nick Santoria
Nicholas Santoro
Sun Sappington
Robert L. Scharf, Jr.
David A. Schreiber

Robert F. Schremser
Michael L. Schwartz
Suzanne Schweitzer
Jon A. Schwenk
John B. Scofield
Frances H. Seabrook
Mark Seifter
Paz Selo
Werner A. Selo
Michael Setteducato
Gary Sevitsky
Alfred A. Shasha
Doug Sherman
Harriet Shetler
Sylvia Shick
James Shields
Domenick J. Sigismondo
Rachel Sikorski
David Silbar
Duncan N. Simic
Joanne C. Simon
Jane M. Sisco
David R. Fisher's Sister
Darlene Helen Skog
Torr Skoog
Angela Smith
Johnnie W. Smith
Louise Smith
Mary Smith-Lawrence
Roger Soderstrom
Erma Barber's Son-in-Law
Louis Spadaccini
Margaret Spindell
Gary K. Spinks
Samuel R. Stack
Charles Stafford
Frances Stanik
Leonard Steinfeld, M.D.
Kolne M. Stella
Anita B. Stevens
Barbara P. Stevens
Gerald R. Stolt
Robert B. Strater
Kenneth W. Stratton
Mary J. Strub-Caulkins
Kenneth E. Stutzman
Steven C. Sutton
Seth Swanson
Aaron Swartz
Henry Taylor
H. Vonn Taylor
Jason Tennies
Joshua A. Tennis
Lewis Tenzel
Toni L. Terry
Charlotte Thomas-Iversen
Camilla L. Thompson
Richard D. Todd
Evelyn Toll
Mario A. Tozzi, Jr.
Hoan Van Tran
Richard Trommer
Kolman Turetsky
Howard N. Uhrig
John Howard Uhrig
Cecilia M. Valdez
Charles Varkoly

David Vasquez
Sean Vostinar
Brian S. Wadman
Mary Walsh-Harris
Robert S. Warshaw, Esq.
Christina M. Weck
David A. Weidner
Roger Weinlander
Daniel Weiss
Jeffrey K. Weiss
James C. Welbourne
Robert Wells
Thomas J. Wendt
Kevin S. Wescoe
Heidi A. Westhoven
Virginia K. Weston
Timothy L. Whitmer
Henry C. Whittlesey
Eamonn D. Wholley
Don Wicker, Jr.
Aaron J. Wiczorek
John A. Wiederkehr II
Michael G. Wieman
Sidney Wiener
Cathy S. Wiggins-Bowers
Margaret Wills
Frank Wilson
Mary T. Wiragh
Clare Ellen Wojtusik
Cheryl Elaine Wolfe
Lester I. Wolosoff
Edwin Wong
Loretta Wong
Geoffrey M. Wood
Lawrence Woodhouse
Elizabeth J. Woodhouse-Marum
G. Richard Worrell
Keith C. Worrell
David Wright
Richard J. Wyatt, M.D.
Joseph A. Yanuska
Peter P. Young
Dorothy Young-Fraser
Rose Zaccagnino
Marilyn Zalokar
Peter W. Zartman
Jeanne M. Zaslav
Yaeko Zeigler
Howard Ziegberman
Cynthia Zimmer
Herbert Zimmerman
John Zolton

Combined Statement of Financial Position

DECEMBER 31,

2013

ASSETS	
Cash and cash equivalents	\$ 9,825,107
Investments, at fair value	9,951,960
Contributions receivable, net	1,873,281
Other receivable	87,031
Pledges receivable, net	2,247,449
Prepaid expenses	19,868
Assets held in charitable remainder trusts	1,404,297
Fixed assets, net	101,242
Security deposits	77,110
	\$ 25,587,345

LIABILITIES & NET ASSETS

Liabilities:

Accounts payable and accrued expenses	\$ 269,558
Grants payable	12,578,705
Accrued compensation	42,426
Annuities payable	861,080
Charitable gift annuities payable	360,716
<i>Total Liabilities</i>	<i>14,112,485</i>

Net Assets:

Unrestricted	2,142,098
Unrestricted - board designated endowment	4,509,262
Temporarily restricted	100,000
Permanently restricted	4,723,500
<i>Total Net Assets</i>	<i>11,474,860</i>
	\$ 25,587,345

2013 FINANCIAL SUMMARY:

We are pleased to report on the financial position and results of the Brain & Behavior Research Foundation for 2013. We remain appreciative and thankful for the commitment of Foundation leadership, dedicated staff, volunteers and our strong donor support base that allows the Foundation to perform its vital work. We are indebted to the Foundation Scientific Council, our distinguished research leaders covering virtually every major discipline within brain and behavior science, who volunteer their expertise to select and recommend the most promising grant projects to fund.

Contributions held firm in 2013 and we continued to receive major support from bequests for which we are deeply grateful for the generosity of the individuals and their families. We would also like to acknowledge the extraordinary bequest in 2012 from the late Oliver D. Colvin, Jr. that continues to support our efforts at the Foundation. These donations further the Foundation's mission to alleviate the suffering caused by mental illness by awarding grants that will lead to advances and breakthroughs in scientific research.

Combined Statement of Activities

YEAR ENDED DECEMBER 31

2013

SUPPORT AND REVENUE	
Contributions	\$ 7,060,748
Contribution of services	1,310,739
Bequests	4,417,319
Net realized and unrealized gains on investments	697,782
Net appreciation of assets held in charitable remainder trusts	271,676
Dividend and interest income	344,568
Annuities due	25,073
Total Support and Revenue	14,127,905
EXPENSES	
Program Services:	
Research grants and awards	8,915,971
Scientific advancement	1,641,936
Program support	2,077,225
<i>Total Program Services</i>	<i>12,635,132</i>
Supporting Services:	
Fundraising*	877,139
Administration*	1,661,858
<i>Total Supporting Services</i>	<i>2,538,997</i>
Total Expenses	15,174,129
Change in Net Assets:	(1,046,224)
Net Assets, Beginning of year	12,521,084
Net Assets, End of year	\$ 11,474,860

*All fundraising and administration expenses are funded by specially designated grants.

With our strong financial posture, we are positioned for a future of accelerating research accomplishments to help those living with mental illness to live more full and productive lives. Our leadership in funding mental health research continued in 2013, as the Foundation awarded NARSAD Grants bringing the total investment in mental health research to over \$300 million since inception.

Thanks to the generosity of two family foundations, all supporting services were once again underwritten in 2013. This allows for donations targeted for research to go directly to funding NARSAD Grants. The financial report shown herein has been summarized from our 2013 audited financial statements. The Foundation's complete audited financial statements and our most recent IRS Form 990 are available online at bbrfoundation.org or contact our office at 800.829.8289 for copies of the material.



The Hollister Family, long-time supporters of the Brain & Behavior Research Foundation

With a Will . . . There's a Way to Help

A gift to the Foundation supports cutting-edge mental health research and future breakthroughs. There are many ways to support the Brain & Behavior Research Foundation during your lifetime and one particularly meaningful way is through planned giving.

Name the Brain & Behavior Research Foundation as a beneficiary of your:

- Will or Trust
- IRA or other retirement plan
- Life insurance policy
- Life income or other planned gift
(Charitable Gift Annuity, Charitable Remainder Trust, Charitable Lead Trust, or Remainder Interest in a personal residence)

For more information, please visit bbrfoundation.org/plannedgiving or call 800-829-8289.

Making a Bequest

Bequests and other planned gifts have a profound and lasting impact on the scientific field in the form of the Brain & Behavior Research Foundation NARSAD Grants program and your gifts help incentivize the field of research by funding Young, Independent and Distinguished Investigators around the globe.

100% of all donations for research are invested directly in NARSAD Grants thanks to the generosity of two family foundations.

 **BRAIN &
BEHAVIOR**
RESEARCH FOUNDATION
Awarding **NARSAD** Grants

Scientific Council

President

Herbert Pardes, M.D.

Vice President Emeritus

Floyd E. Bloom, M.D.

Anissa Abi-Dargham, M.D.
George K. Aghajanian, M.D.
Schahram Akbarian, M.D., Ph.D.
Huda Akil, Ph.D.
Susan G. Amara, Ph.D.
Stewart A. Anderson, M.D.
Nancy C. Andreasen, M.D., Ph.D.
Amy F.T. Arnsten, Ph.D.
Gary S. Aston-Jones, Ph.D.
Jay M. Baraban, M.D., Ph.D.
Jack D. Barchas, M.D.
Samuel H. Barondes, M.D.
Francine M. Benes, M.D., Ph.D.
Karen F. Berman, M.D.
Wade H. Berrettini, M.D., Ph.D.
Randy D. Blakely, Ph.D.
Pierre Blier, M.D., Ph.D.
Robert W. Buchanan, M.D.
Peter F. Buckley, M.D.
William E. Bunney, Jr., M.D.
Joseph D. Buxbaum, Ph.D.
William Byerley, M.D.
Marc G. Caron, Ph.D.
William T. Carpenter, Jr., M.D.
Cameron S. Carter, M.D.
BJ Casey, Ph.D.
Dennis S. Charney, M.D.
Bruce M. Cohen, M.D., Ph.D.
Jonathan D. Cohen, M.D., Ph.D.
Richard Coppola, D.Sc.
Joseph T. Coyle, M.D.
Jacqueline N. Crawley, Ph.D.
John G. Csernansky, M.D.
Karl Deisseroth, M.D., Ph.D.
J. Raymond DePaulo, Jr., M.D.
Ariel Y. Deutch, Ph.D.
Wayne C. Drevets, M.D.
Ronald S. Duman, Ph.D.
Jan A. Fawcett, M.D.
Stan B. Floresco, Ph.D.
Judith M. Ford, Ph.D.
Alan Frazer, Ph.D.
Robert R. Freedman, M.D.
Fred H. Gage, Ph.D.
Aurelio Galli, Ph.D.
Mark S. George, M.D.
Elliot S. Gershon, M.D.
Mark A. Geyer, Ph.D.
Jay A. Gingrich, M.D., Ph.D.

David Goldman, M.D.
Frederick K. Goodwin, M.D.
Joshua A. Gordon, M.D., Ph.D.
Elizabeth Gould, Ph.D.
Anthony A. Grace, Ph.D.
Paul Greengard, Ph.D.
Suzanne N. Haber, Ph.D.
Philip D. Harvey, Ph.D.
Stephan Heckers, M.D.
Nathaniel Heintz, Ph.D.
René Hen, Ph.D.
Fritz A. Henn, M.D., Ph.D.
Robert M.A. Hirschfeld, M.D.
L. Elliot Hong, M.D.
Steven E. Hyman, M.D.
Robert B. Innis, M.D., Ph.D.
Jonathan A. Javitch, M.D., Ph.D.
Daniel C. Javitt, M.D., Ph.D.
Lewis L. Judd, M.D.
Peter W. Kalivas, Ph.D.
Eric R. Kandel, M.D.
Richard S.E. Keefe, Ph.D.
Samuel J. Keith, M.D.
Martin B. Keller, M.D.
John R. Kelson, M.D.
Kenneth S. Kendler, M.D.
James L. Kennedy, M.D.
Robert M. Kessler, M.D.
Kenneth K. Kidd, Ph.D.
Mary-Claire King, Ph.D.
Rachel G. Klein, Ph.D.
John H. Krystal, M.D.
James F. Leckman, M.D.
Francis S. Lee, M.D., Ph.D.
Ellen Leibenluft, M.D.
Robert H. Lenox, M.D.
Pat Levitt, Ph.D.
David A. Lewis, M.D.
Jeffrey A. Lieberman, M.D.
Irwin Lucki, Ph.D.
Robert C. Malenka, M.D., Ph.D.
Anil K. Malhotra, M.D.
Husseini K. Manji, M.D., FRCP
J. John Mann, M.D.
John S. March, M.D., M.P.H.
Helen S. Mayberg, M.D.
Robert W. McCarley, M.D.
Bruce S. McEwen, Ph.D.
Ronald D.G. McKay, Ph.D.

James H. Meador-Woodruff, M.D.
Herbert Y. Meltzer, M.D.
Richard J. Miller, Ph.D.
Karoly Mirnics, M.D., Ph.D.
Bita Moghaddam, Ph.D.
Dennis L. Murphy, M.D.
Charles B. Nemeroff, M.D., Ph.D.
Eric J. Nestler, M.D., Ph.D.
Andrew A. Nierenberg, M.D.
Patricio O'Donnell, M.D., Ph.D.
Paul H. Patterson, Ph.D.
Steven M. Paul, M.D.
Godfrey D. Pearlson, MBBS, M.D.
Daniel S. Pine, M.D.
Robert M. Post, M.D.
James B. Potash, M.D., M.P.H.
Steven G. Potkin, M.D.
Pasko Rakic, M.D., Ph.D.
Judith L. Rapoport, M.D.
Perry F. Renshaw, M.D., Ph.D., M.B.A.
Kerry J. Ressler, M.D., Ph.D.
Carolyn B. Robinowitz, M.D.
Bryan L. Roth, M.D., Ph.D.
John L.R. Rubenstein, M.D., Ph.D.
Bernardo Sabatini, M.D., Ph.D.
Akira Sawa, M.D., Ph.D.
Alan F. Schatzberg, M.D.
Nina R. Schooler, Ph.D.
Robert Schwarcz, Ph.D.
Philip Seeman, M.D., Ph.D.
Yvette I. Sheline, M.D.
Solomon H. Snyder, M.D., D.Sc., D.Phil. (Hon. Causa)
John S. Strauss, M.D.
J. David Sweatt, Ph.D.
John A. Talbott, M.D.
Carol A. Tamminga, M.D.
Laurence H. Tecott, M.D., Ph.D.
Ming T. Tsuang, M.D., Ph.D., D.Sc.
Leslie G. Ungerleider, Ph.D.
Rita J. Valentino, Ph.D.
Nora D. Volkow, M.D.
Mark von Zastrow, M.D., Ph.D.
Karen Dineen Wagner, M.D., Ph.D.
Daniel R. Weinberger, M.D.
Myrna M. Weissman, Ph.D.
Jon-Kar Zubieta, M.D., Ph.D.

Sign up for eNews: 
bbrfoundation.org/signup

Investing in Breakthroughs—To Find a Cure

OUR MISSION

The Brain & Behavior Research Foundation is committed to alleviating the suffering caused by mental illness by awarding grants that will lead to advances and breakthroughs in scientific research.

OUR VISION

To bring the joy of living to those affected by mental illness—those who are ill and their loved ones.

HOW WE DO IT

100% of all donor contributions for research are invested in NARSAD Grants leading to discoveries in understanding causes and improving treatments of disorders in children and adults, such as depression, schizophrenia, anxiety, autism, and bipolar, attention-deficit hyperactivity, post-traumatic stress and obsessive-compulsive disorders.

OUR CREDENTIALS

Over a quarter of a century, we have awarded nearly \$310 million worldwide to more than 3,700 scientists carefully selected by our prestigious Scientific Council.